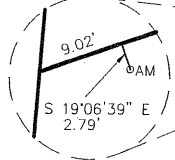
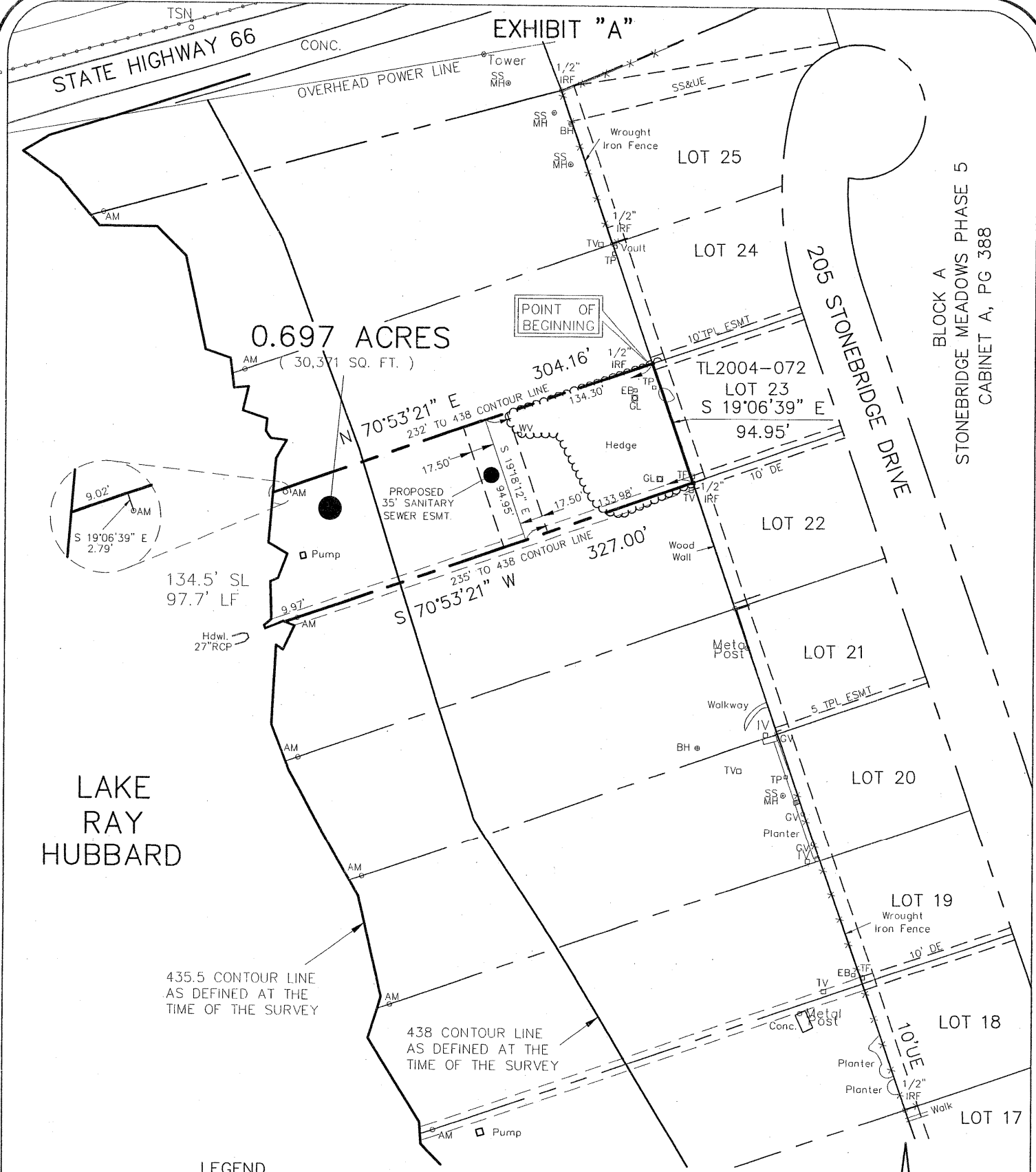

EXHIBIT "A"



134.5' SL
 97.7' LF

LAKE
 RAY
 HUBBARD

435.5 CONTOUR LINE
 AS DEFINED AT THE
 TIME OF THE SURVEY

438 CONTOUR LINE
 AS DEFINED AT THE
 TIME OF THE SURVEY

LEGEND

- AM = 3.5" Aluminum Monument Stamped "CITY OF ROCKWALL LAKE RAY HUBBARD SUB LEASE MARKER 2004"
- SL = Shoreline Length at the time of Survey
- LF = Lineal Feet at the time of Survey

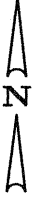

Scale 1"=100'

PROJECT NO. TL2004-072
 LOT 23, BLOCK A
 205 STONEBRIDGE DRIVE
 ROCKWALL, TEXAS

I, the undersigned, hereby certify that the survey map heron, and accompanying description, depicts and describes the results of a survey, made on the ground between January 2004 and December 2004. And to the best of my knowledge and belief, is a depiction and description of the property surveyed. The Surveyor has not abstracted the record title and / or easements of the subject property and prepared this survey without the benefit of a title commitment and assumes no liability for easements, reservations, and restrictions that may be of record. This property is subject to change due to natural and / or man made changes.

Winkelmann & Associates, Inc.
 CONSULTING CIVIL ENGINEERS ■ SURVEYORS

6750 HILLCREST PLAZA DRIVE, SUITE 100
 DALLAS, TEXAS 75230
 COPYRIGHT 2001, WINKELMANN & ASSOCIATES, INC.

DATE : May 05



Leonard J. Lueber
 Registered Professional Land Surveyor
 Texas Registration No. 5714
 Winkelmann & Associates, Inc.
 6750 Hillcrest Plaza Drive # 100
 Dallas, Texas 75230
 (972) 490-7099

EXHIBIT "B"

SUB LEASE DESCRIPTION
PROJECT NO. TL2004-072

STATE OF TEXAS
COUNTY OF ROCKWALL

BEING a tract of land situated in the City of Dallas Takeline Area and being a portion of a tract of land leased to the City of Rockwall and being more particularly described as follows:

BEGINNING at a 1/2 inch iron rod found at the most northwesterly corner of LOT 23, BLOCK A of STONEBRIDGE MEADOWS PHASE 5, an addition to the City of Rockwall as recorded in Cabinet A, Page 388 of the Plat Records of Rockwall County, Texas (PRRCT);

THENCE along the westerly line of said LOT 23, BLOCK A South 19 deg 06 min 39 sec East a distance of 94.95 feet to a 1/2 inch iron rod found for corner at the most southwesterly corner of said LOT 23, BLOCK A;

THENCE departing the westerly line of said LOT 23, BLOCK A South 70 deg 53 min 21 sec West passing a 3 1/2 inch Aluminum Monument stamped "CITY OF ROCKWALL LAKE RAY HUBBARD SUB LEASE MARKER 2004" at a distance of 317.03 feet, continuing in all a distance of 327.00 feet to a point for corner in the 435.5 contour line as defined at the time of the survey;

THENCE along the meanders of said 435.5 contour line in a northerly direction a distance of 134.5 feet to a point for corner;

THENCE departing said 435.5 contour line North 70 deg 53 min 21 sec East a distance of 304.16 feet to the POINT OF BEGINNING;

CONTAINING within these metes and bounds 0.697 acres or 30,371 square feet of land, more or less. This Sub Lease description was prepared from an actual on the ground survey performed in the field from January 2004 to December 2004 and is subject to change due to natural and / or man made changes after the survey.

PROJECT NO. TL2004-072
LOT 23, BLOCK A
205 STONEBRIDGE DRIVE
ROCKWALL, TEXAS