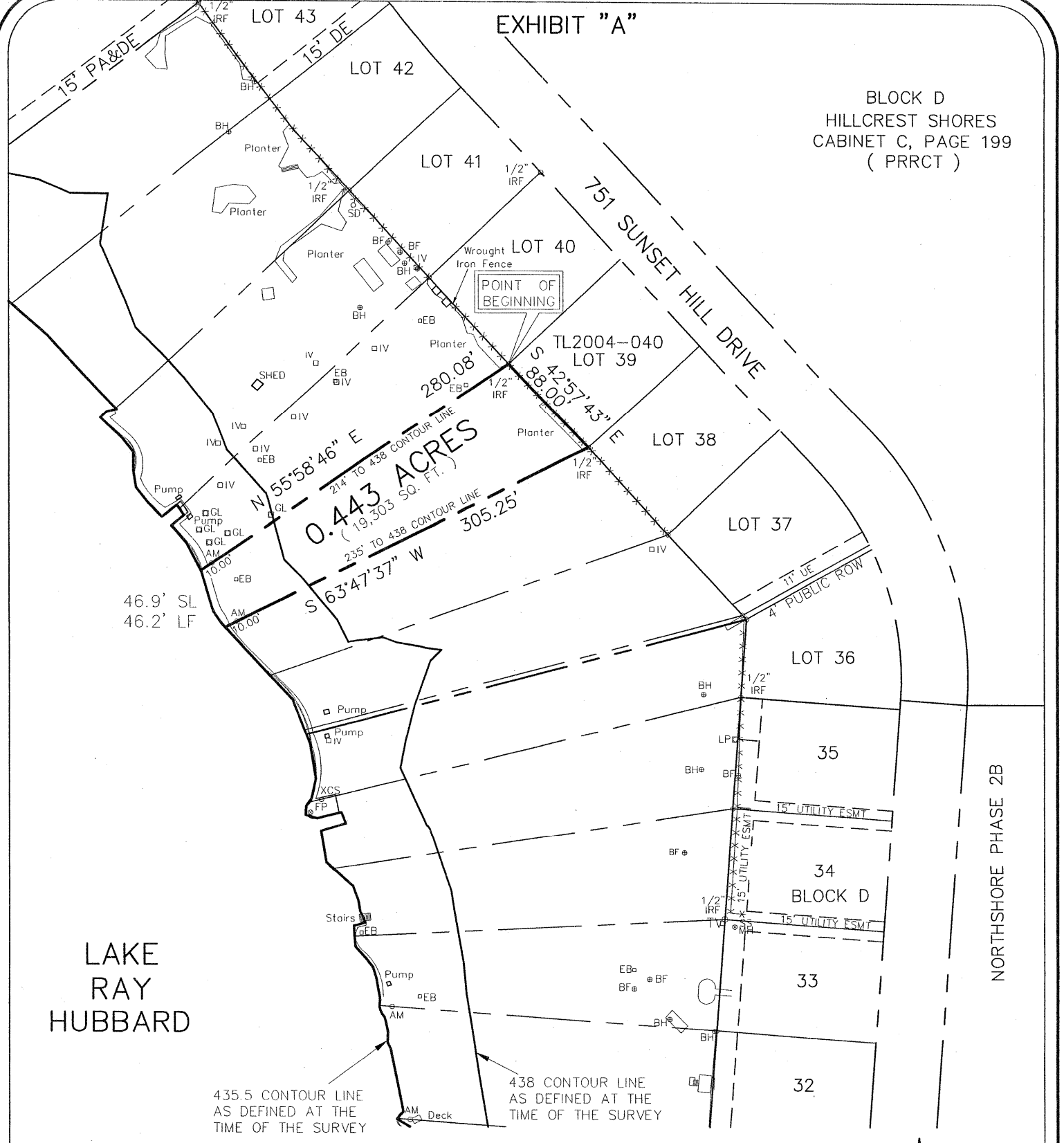

EXHIBIT "A"

BLOCK D  
HILLCREST SHORES  
CABINET C, PAGE 199  
( PRRCT )



0.443 ACRES  
( 19,303 SQ. FT. )

LAKE  
RAY  
HUBBARD

LEGEND

- AM = 3.5" Aluminum Monument Stamped "CITY OF ROCKWALL LAKE RAY HUBBARD SUB LEASE MARKER 2004"
- SL = Shoreline Length at the time of Survey
- LF = Lineal Feet at the time of Survey

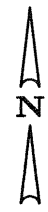

Scale 1"=100'

PROJECT NO. TL2004-040  
LOT 39, BLOCK D  
751 SUNSET HILL DRIVE  
ROCKWALL, TEXAS

I, the undersigned, hereby certify that the survey map heron, and accompanying description, depicts and describes the results of a survey, made on the ground between January 2004 and December 2004. And to the best of my knowledge and belief, is a depiction and description of the property surveyed. The Surveyor has not abstracted the record title and / or easements of the subject property and prepared this survey without the benefit of a title commitment and assumes no liability for easements, reservations, and restrictions that may be of record. This property is subject to change due to natural and / or man made changes.

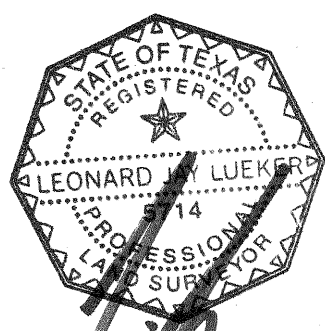

Leonard J. Lueker  
Registered Professional Land Surveyor  
Texas Registration No. 504  
Winkelmann & Associates, Inc.  
6750 Hillcrest Plaza Drive # 100  
Dallas, Texas 75230  
(972) 490-7090

**Winkelmann & Associates, Inc.**  
CONSULTING CIVIL ENGINEERS ■ SURVEYORS

6750 HILLCREST PLAZA DRIVE, SUITE 100 (972) 490-7090  
DALLAS, TEXAS 75230 (972) 490-7099 FAX  
COPYRIGHT 2001, WINKELMANN & ASSOCIATES, INC.

DATE : May 05

EXHIBIT "B"

SUB LEASE DESCRIPTION  
PROJECT NO. TL2004-040

STATE OF TEXAS  
COUNTY OF ROCKWALL

BEING a tract of land situated in the City of Dallas Takeline Area and being a portion of a tract of land leased to the City of Rockwall and being more particularly described as follows:

BEGINNING at a 1/2 inch iron rod found at the most northwesterly corner of LOT 39, BLOCK D of HILLCREST SHORES, an addition to the City of Rockwall as recorded in Cabinet C, Page 199 of the Plat Records of Rockwall County, Texas (PRRCT);

THENCE along the westerly line of said LOT 39, BLOCK D South 42 deg 57 min 43 sec East a distance of 88.00 feet to a 1/2 inch iron rod found for corner at the most southwesterly corner of said LOT 39, BLOCK D;

THENCE departing the westerly line of said LOT 39, BLOCK D South 63 deg 47 min 37 sec West passing a 3 1/2 inch Aluminum Monument stamped "CITY OF ROCKWALL LAKE RAY HUBBARD SUB LEASE MARKER 2004" at a distance of 295.25 feet, continuing in all a distance of 305.25 feet to a point for corner in the 435.5 contour line as defined at the time of the survey;

THENCE along the meanders of said 435.5 contour line in a northwesterly direction a distance of 46.9 feet to a point for corner;

THENCE departing said 435.5 contour line North 55 deg 58 min 46 sec East passing a 3 1/2 inch Aluminum Monument stamped "CITY OF ROCKWALL LAKE RAY HUBBARD SUB LEASE MARKER 2004" at a distance of 10.00 feet, continuing in all a distance of 280.08 feet to the POINT OF BEGINNING;

CONTAINING within these metes and bounds 0.443 acres or 19,303 square feet of land, more or less. This Sub Lease description was prepared from an actual on the ground survey performed in the field from January 2004 to December 2004 and is subject to change due to natural and / or man made changes after the survey.

PROJECT NO. TL2004-040  
LOT 39, BLOCK D  
751 SUNSET HILL DRIVE  
ROCKWALL, TEXAS