

**LEGEND**

PROPERTY LINE	———
CENTERLINE	———
RIGHT OF WAY	———

**Lift Station Grading Plan**

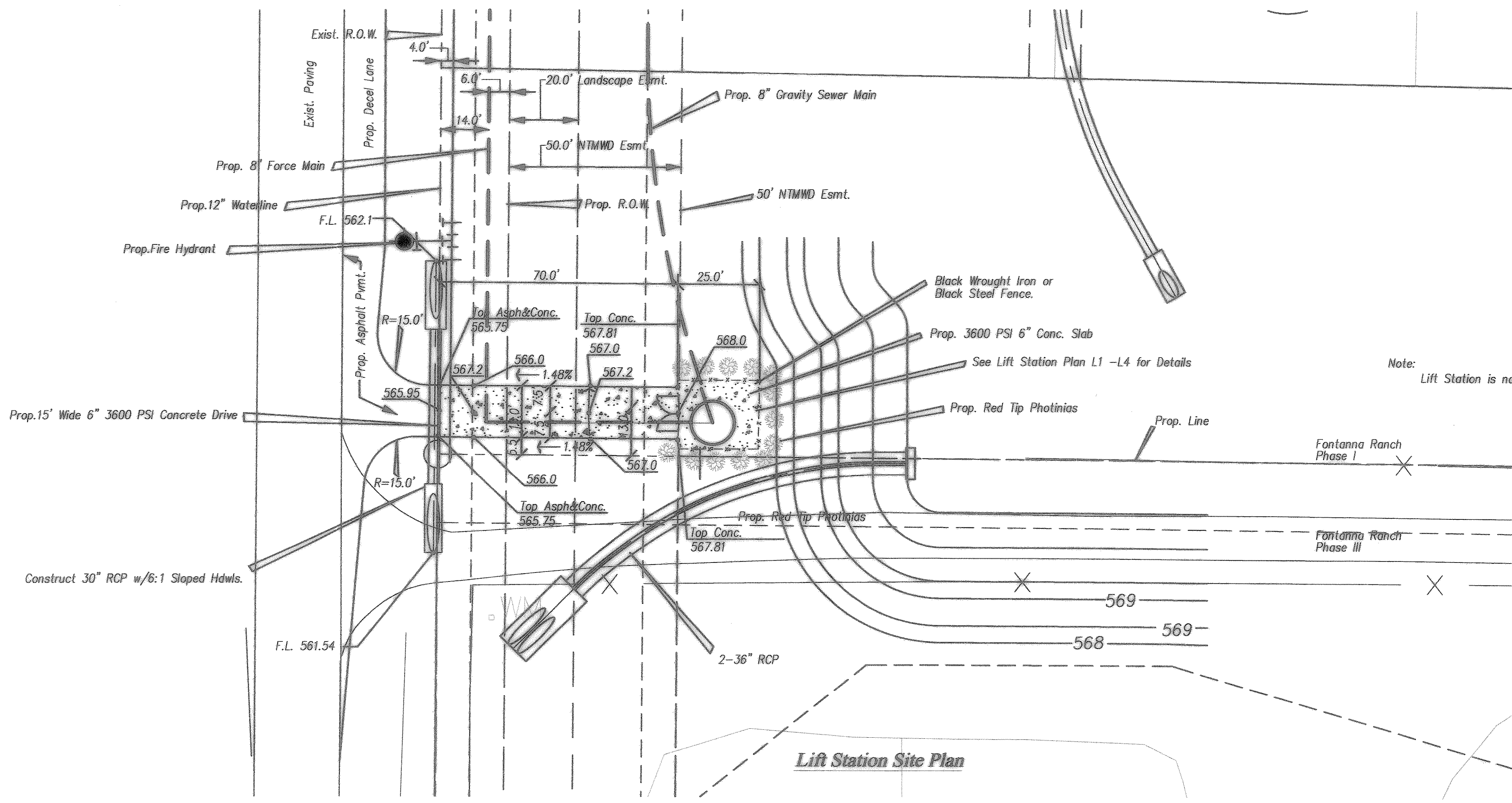

**Lift Station Site Plan**

Note: Lift Station is not Located in the 10,25, 50, or 100 Year Flood Plain.

THE SEAL APPEARING ON THIS DOCUMENT WAS AUTHORIZED BY CHRISTOPHER R. CUNY, P.E. 65642

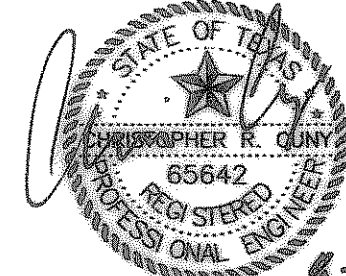

8-22-2007

**Construction Record Drawing**  
8-22-2007

<b>Lift Station Site Plan</b>					
<b>Fontanna Ranch</b>					
City of Rockwall, Rockwall County, Texas					
Spring Haven Investments, Inc.					
6750 Hillcrest Plaza Dr. • Suite 305 • Dallas, Texas 75230 • 972.386.3333					
<b>F.C. CUNY CORPORATION</b>					
#2 Horizon Court • Heath, Texas 75032 • 469-402-7700					
Drawn By:	Checked By:	Date:	Scale:	Project No.:	Sheet No.:
MSC	DJW	10/10/06	1"=20'	05-013	37 of 45