

PAR. NO.	STATION TO STATION	OWNER	TYPE OF CONV.	CONVEYANCE		AREA TO BE ACQ.	REMAINDER	
				VOL.	PAGE		LEFT	RIGHT
47-PT 1	126+18.42 - 126+83.76	RICHARD E. SLAUGHTER, JR.	FEE	5023	239	0.0128 AC.		0.99 AC.
47-PT 2	127+89.25 - 128+79.19	RICHARD E. SLAUGHTER, JR.	FEE	5023	239	0.0291 AC.		0.99 AC.
49	131+63.75 - 135+26.65	CAIN FAMILY PARTNERSHIP	FEE	5112	161	0.5182 AC.	1.17 AC.	
50	134+04.43 - 137+13.14	BILLY W. PEOPLES	FEE	5112	143	0.2849 AC.		0.64 AC.
53-PT 1	137+13.14 - 137+36.83	MICHAEL & VICKY HOGUE	FEE	5124	43	0.0010 AC.		0.33 AC.
53-PT 2	138+20.80 - 138+43.61	MICHAEL & VICKY HOGUE	FEE			0.0053 AC.		0.33 AC.
86	134+33.56 - 135+35.91	CITY OF ROCKWALL, TEXAS	FEE	4773	6	0.0155 AC.		7.35 AC.
97	138+23.61 - 138+43.61	KAUFMAN PROPERTIES, LLC	FEE	4961	59	0.0046 AC.		0.43 AC.

LEGEND

- PROPOSED ROW
- EXISTING ROW
- PROPERTY LINE
- COUNTY LINE
- CONTROL OF ACCESS LINE
- SURVEY LINE
- x-x- FENCE LINE
- CITY LIMITS
- EASEMENT
- RAILROADS
- STRUCTURE
- P.O.C. POINT OF COMMENCING
- P.O.B. POINT OF BEGINNING
- FOUND CONC. MONUMENT
- SET 5/8" STEEL ROD WITH ALUMINUM TXDOT CAP
- SET OR FOUND MONUMENTATION

GRAPHIC SCALE

(IN FEET)
1 inch = 40 ft.

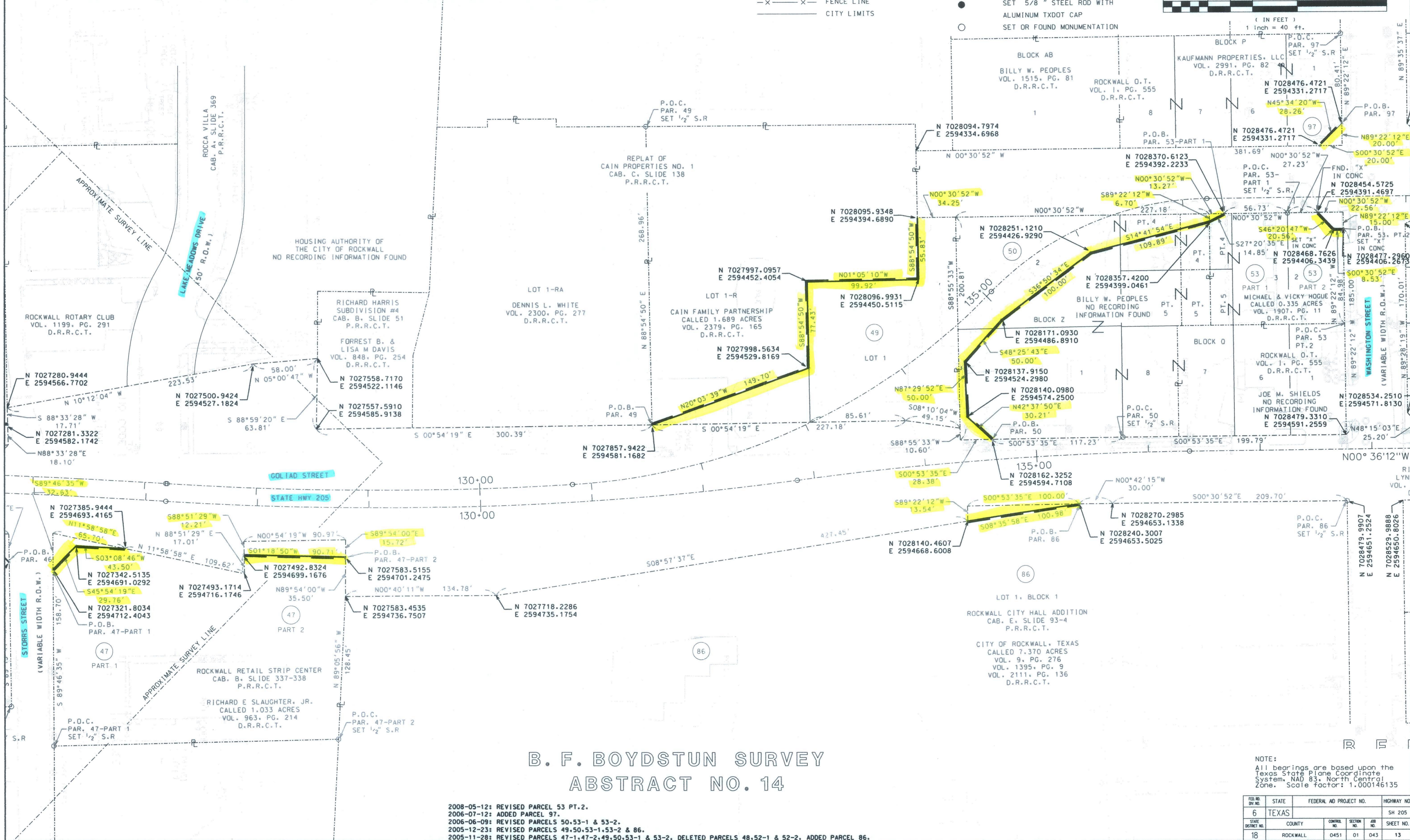

**B. F. BOYDSTUN SURVEY
ABSTRACT NO. 14**

2008-05-12: REVISED PARCEL 53 PT.2.
 2006-07-12: ADDED PARCEL 97.
 2006-06-09: REVISED PARCELS 50,53-1 & 53-2.
 2005-12-23: REVISED PARCELS 49,50,53-1,53-2 & 86.
 2005-11-28: REVISED PARCELS 47-1,47-2,49,50,53-1 & 53-2. DELETED PARCELS 48,52-1 & 52-2. ADDED PARCEL 86.

NOTE:
 All bearings are based upon the Texas State Plane Coordinate System, NAD 83, North Central Zone. Scale factor: 1.000146135

FED. RD. DIST. NO.	STATE	FEDERAL AID PROJECT NO.	HIGHWAY NO.		
6	TEXAS		SH 205		
STATE DISTRICT NO.	COUNTY	CONTROL NO.	SECTION NO.	ABB. NO.	SHEET NO.
18	ROCKWALL	0451	01	043	13