

M.B. JONES SURVEY,
ABSTRACT NO. 122

PHASE 5
D.R.R.C.T. 29 & 30

BOYDSTUN SURVEY,
ABSTRACT NO. 14

G.W. REDLIN SURVEY,
ABSTRACT NO. 183

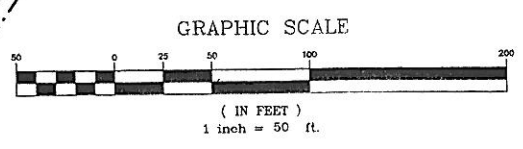

LOT 4
LOT 3
BLOCK 2
MATCH LINE STA. 218+00

ROCKWALL ASSEMBLY OF GOD
VOL. 119, PG. 973
D.R.R.C.T.

RICK L. POLK & JULIE D. POLK
VOL. 128, PG. 326
D.R.R.C.T.



STA: 231+72.80
OFFSET: 61.69 L

PC = 229+73.31

MATCH LINE STA. 232+00

STATE HIGHWAY NO. 66
(WILLIAMS ST.)
N 54°47'12" E

WILLIAM G.A. STEVENSON & BILLIE G. STEVENSON
VOL. 172, PG. 645
D.R.R.C.T.

ROBERT GATES & CHRISTI GATES
VOL. 636, PG. 294
D.R.R.C.T.

MARK E. COSBY & SAMANTHA R. COSBY
VOL. 1767, PG. 55
D.R.R.C.T.

WILLIAM S. BERGSTROM
VOL. 1372, PG. 209
D.R.R.C.T.

CAROL ANN McCALLUM
VOL. 429, PGS 306 & 309
D.R.R.C.T.

DENTON E. PAYNE & PARALEE PAYNE
VOL. 82, PG. 570
D.R.R.C.T.

JIM PANNELL & CHRYSTAL PANNELL
VOL. 1895, PG. 308
D.R.R.C.T.

DOROTHY H. PAYNE
VOL. 1291, PG. 65
D.R.R.C.T.

SCOTT T. GILL & ANGELA GILL
VOL. 1250, PG. 198
D.R.R.C.T.

JIM ORTAMOND
VOL. 1295, PG. 248
D.R.R.C.T.

R=650.00
L=381.37
T=196.35
Δ=33°37'02"
CB=571°35'43"W
CD=375.93

L.T. TAYLOR & PATSY R. TAYLOR
VOL. 92, PG. 606
D.R.R.C.T.

CENTERLINE CURVE DATA
R=680.00
L=398.98
T=205.42
Δ=33°37'02"
CB=571°35'43"W
CD=393.28

G.W. REDLIN SURVEY,
ABSTRACT NO. 183

| REVISIONS | DESCRIPTION |
|-----------|-------------|
| | |
| | |
| | |
| | |

| | | | | |
|-------------------|----------------|----------|----------|-------------|
| FED. RD. DIV. NO. | ACCOUNT NUMBER | | | SHEET NO. |
| | | | | 3 |
| REVIEWED: | STATE | DISTRICT | COUNTY | |
| REVIEWED: | TEXAS | DALLAS | ROCKWALL | |
| RECOMMENDED: | CDNT. | SECT. | JOB | HIGHWAY NO. |
| | 0009 | 04 | 000 | S. H. 66 |

GRAPHIC SCALE



(IN FEET)
1 inch = 50 ft.

ROBERT S. WHITTLE
VOL. 694, PG. 47
D.R.R.C.T.



CARUTH LAKE, PHASE 5
CAB. D, SLIDES 29 & 30
P.R.R.C.T

M.B. JONES SURVEY,
ABSTRACT NO. 122

STATE OF TEXAS
VOL. 30, PG. 569
D.R.R.C.T.

LOT 1, BLOCK A
WAGGONER GARDENS INC. ADD.
CAB. D, SLIDE 68
P.R.R.C.T

ROCKWALL I.S.D.
VOL. 105, PG. 116
D.R.R.C.T.

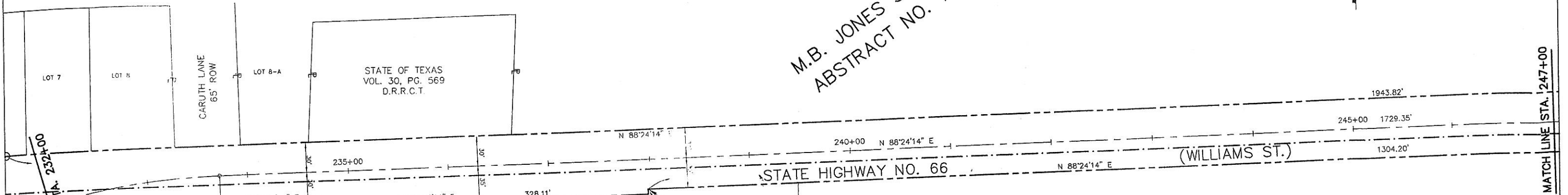

STANDARD
PG. 2-48
L.T. TAYLOR & PATSY W. TAYLOR
VOL. 32, PG. 206
D.R.R.C.T.

CENTERLINE CURVE DATA
R=680.00
L=398.98
T=205.42
A=33°37'02"
CB=571.55 45° W
CD=393.28

R=680.00
L=398.98
T=205.42
A=33°37'02"
CB=571.55 45° W
CD=393.28

| REVISIONS | DESCRIPTION |
|-----------|-------------|
| | |
| | |
| | |
| | |

| | | | | |
|-------------------|----------------|----------------|----------|-------------|
| FED. RD. DIV. NO. | ACCOUNT NUMBER | | | SHEET NO. |
| | | | | 4 |
| REVIEWED: | STATE | STATE DISTRICT | COUNTY | |
| REVIEWED: | TEXAS | DALLAS | ROCKWALL | |
| RECOMMENDED: | CDNT. | SECT. | JOB | HIGHWAY NO. |
| | 0009 | 04 | 000 | S. H. 66 |

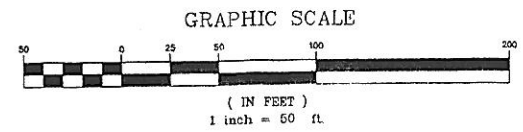

BURKS T. PAYNE, JR.
VOL. 416, PG. 149 &
VOL. 39, PG. 201
D.R.R.C.T.

M.B. JONES SURVEY,
ABSTRACT NO. 122

M.B. JONES SURVEY,
ABSTRACT NO. 122

STA: 250+06.27 CL S.H. 66=
STA: 129+22.18 CL F.M. NO. 1141
PER TXDOT R.O.W. MAP DATED
MAY 1949.

F.M. ROAD NO. 1141

STATE HIGHWAY NO. 66

(WILLIAMS ST.)

G.W. REDLIN SURVEY,
ABSTRACT NO. 183

ROCKWALL PROPERTY CORPORATION
VOL. 2002, PG. 150
D.R.R.C.T.

OAK CREEK ADDITION
CAB. B, SLIDE 201
P.R.R.C.T.

MATCHLINE STA. 1247+00

MATCHLINE STA. 1262+00

| DATE | REVISIONS DESCRIPTION |
|------|-----------------------|
| | |
| | |
| | |
| | |

| | | | | |
|-------------------|----------------|----------------|----------|-------------|
| FED. RD. DIV. NO. | ACCOUNT NUMBER | | | SHEET NO. |
| | | | | 5 |
| REVIEWED: | STATE | STATE DISTRICT | COUNTY | |
| REVIEWED: | TEXAS | DALLAS | ROCKWALL | |
| RECOMMENDED: | CONT. | SECT. | JOB | HIGHWAY NO. |
| | 0009 | 04 | 000 | S. H. 66 |