

**GENERAL NOTES**

1. CURB INLETS STATION AND OFFSET ARE MEASURED TO THE MIDPOINT OF THE FACE OF MAIN INLET. GRATE INLETS STATION AND OFFSET ARE MEASURED TO THE CENTER OF THE INLET.
2. JUNCTION BOX STATION AND OFFSET ARE MEASURED TO THE CENTER OF THE JUNCTION BOX.
3. ALL PIPE ARE CLASS III UNLESS OTHERWISE NOTED.

**LEGENDS**

- ⊙ EX. GAS LINE CROSSING ELEVATION UNKNOWN
- ⊙ EX. SW BELL CABLE CROSSING ELEVATION UNKNOWN

- |   |   |
|---|---|
| ① JCT-EE1 15' BEND<br>27.65' LT SH205SB2 STA 130+16.13<br>FL=540.11               | ④ CI-EE3 15' TY II<br>34.00' LT SH205SB2 STA 134+93.00<br>GUT=572.33<br>FL=567.83 |
| ② CI-EE5 15' TY II<br>34.00' LT SH205SB2 STA 130+40.00<br>GUT=547.65<br>FL=541.65 | ⑤ CI-EE2 15' TY II<br>34.00' LT SH205SB2 STA 136+45.00<br>GUT=578.89<br>FL=574.39 |
| ③ CI-EE4 15' TY II<br>34.00' LT SH205SB2 STA 132+75.00<br>GUT=559.23<br>FL=554.73 | ⑥ CI-EE1 15' TY II<br>34.00' LT SH205SB2 STA 137+66.00<br>GUT=587.35<br>FL=582.85 |

**PLAN**  
SCALE 1"=100'

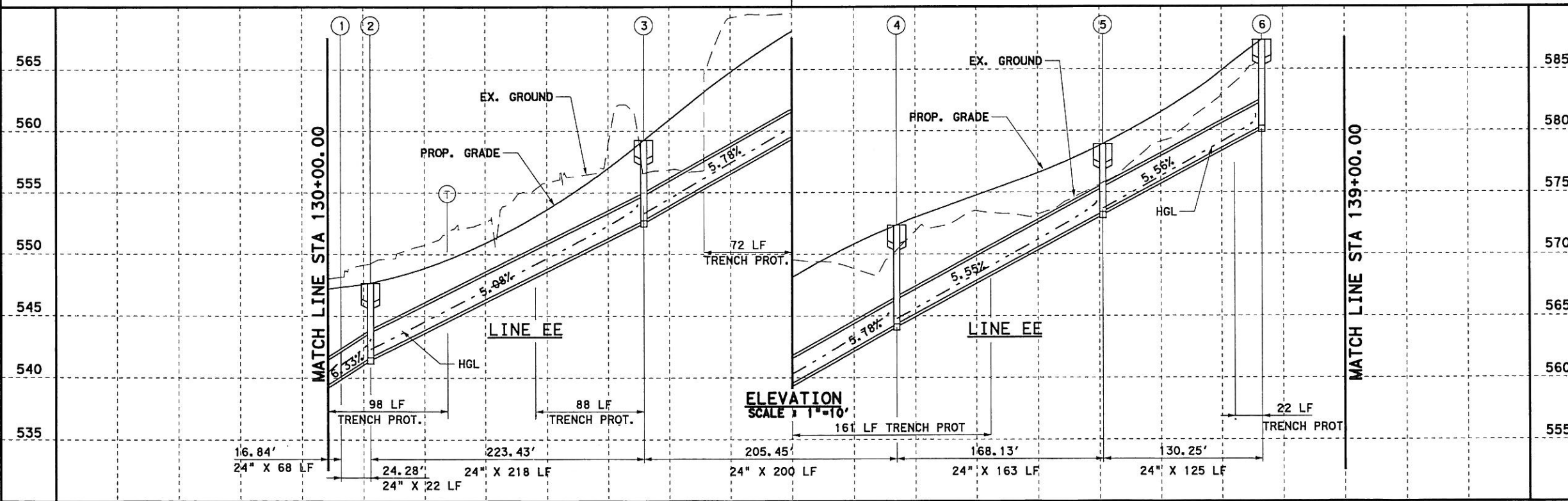

**ELEVATION**  
SCALE 1"=10'



**PB** Parsons Brinckerhoff Quade & Douglas, Inc.  
2777 Stemmons Freeway  
Suite 1333  
Dallas, TX 75207

Texas Department of Transportation  
© 2006

**SH 205**  
**SOUTHBOUND DRAINAGE**  
SB COUPLET  
STORM SEWER PLAN & PROFILE  
STA 130+00 TO 139+00  
SHEET 36 OF 57

FED. RD. DIV. NO.	FEDERAL AID PROJECT NO.	HIGHWAY NO.
6	(SEE TITLE SHEET)	SH 205
STATE	DIST.	COUNTY
TEXAS	DALLAS	ROCKWALL
CONT.	SECT.	JOB
0451	01	032, ETC
		SHEET NO.
		436

DGN:G:\JOBS\22451C-SH205\Drawings\2451cdps17.dgn, DN=10-11, 13-623  
 3/25/2006 P1:pted 25-MAR-2006 03:00