

PAR. NO.	STATION TO STATION	OWNER	TYPE OF CONV.	CONVEYANCE		AREA TO BE AC.	REMAINDER	
				VOL.	PAGE		LEFT	RIGHT
95	141+53.36 - 148+33.70	CITY OF ROCKWALL	FEE			1.0393 AC.		

LEGEND

- PROPOSED ROW
- EXISTING ROW
- PROPERTY LINE
- COUNTY LINE
- CONTROL OF ACCESS LINE
- SURVEY LINE
- FENCE LINE
- CITY LIMITS
- EASEMENT
- RAILROADS
- STRUCTURE
- P.O.C.
- P.O.B.
- POINT OF COMMENCING
- POINT OF BEGINNING
- FOUND CONC. MONUMENT
- SET 5/8" STEEL ROD WITH ALUMINUM TXDOT CAP
- SET OR FOUND MONUMENTATION

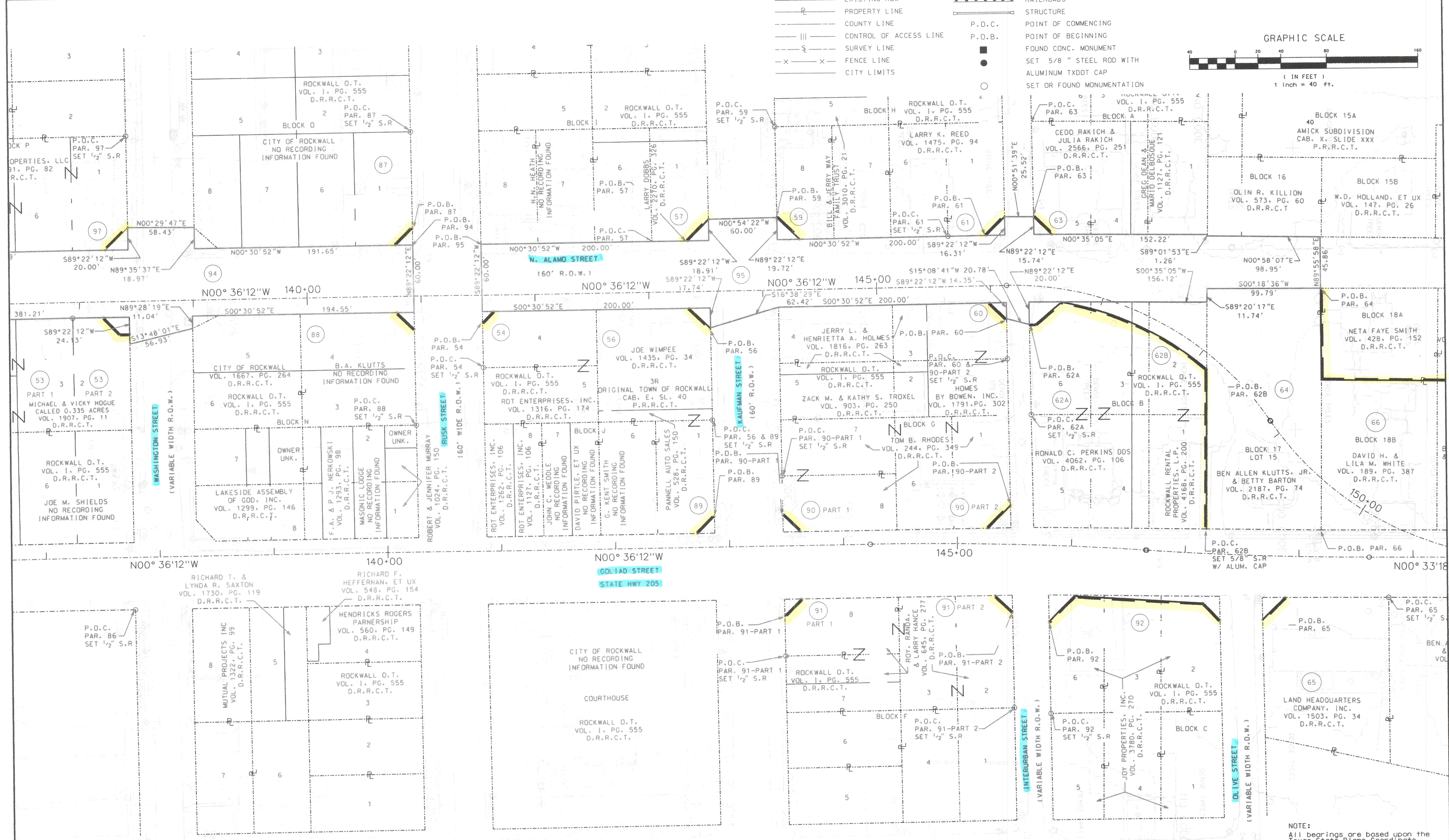
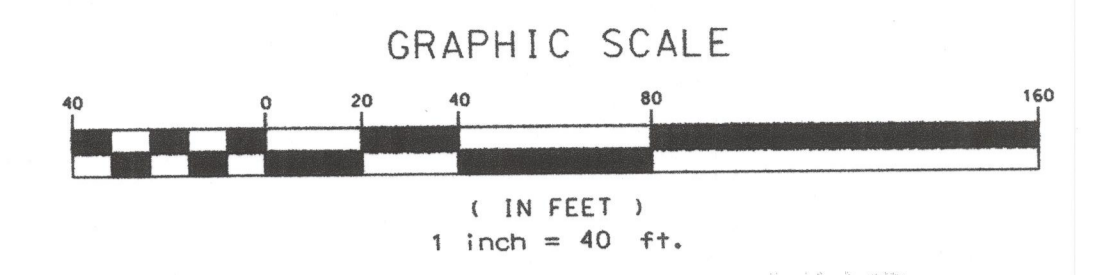

B. F. BOYDSTUN SURVEY  
ABSTRACT NO. 14

NOTE:  
All bearings are based upon the Texas State Plane Coordinate System, NAD 83, North Central Zone. Scale factor: 1.000146135

2008-05-12: REVISED PARCEL 53 PT.2.  
2006-07-12: REVISED PARCEL 94.

TXL DIV. NO.	STATE	FEDERAL AID PROJECT NO.	HIGHWAY NO.		
6	TEXAS		SH 205		
STATE DISTRICT NO.	COUNTY	CONTRACT NO.	SECTION NO.	JOB NO.	SHEET NO.
18	ROCKWALL	0451	01	043	14A