

**GENERAL NOTES**

1. CURB INLETS STATION AND OFFSET ARE MEASURED TO THE MIDPOINT OF THE FACE OF MAIN INLET. GRATE INLETS STATION AND OFFSET ARE MEASURED TO THE CENTER OF THE INLET.
2. JUNCTION BOX STATION AND OFFSET ARE MEASURED TO THE CENTER OF THE JUNCTION BOX.
3. ALL PIPE ARE CLASS III UNLESS OTHERWISE NOTED.

**LEGENDS**

- (G) EX. GAS LINE CROSSING  
ELEVATION UNKNOWN
- (T) EX. SW BELL CABLE CROSSING  
ELEVATION UNKNOWN

**PLAN**  
SCALE 1"=100'

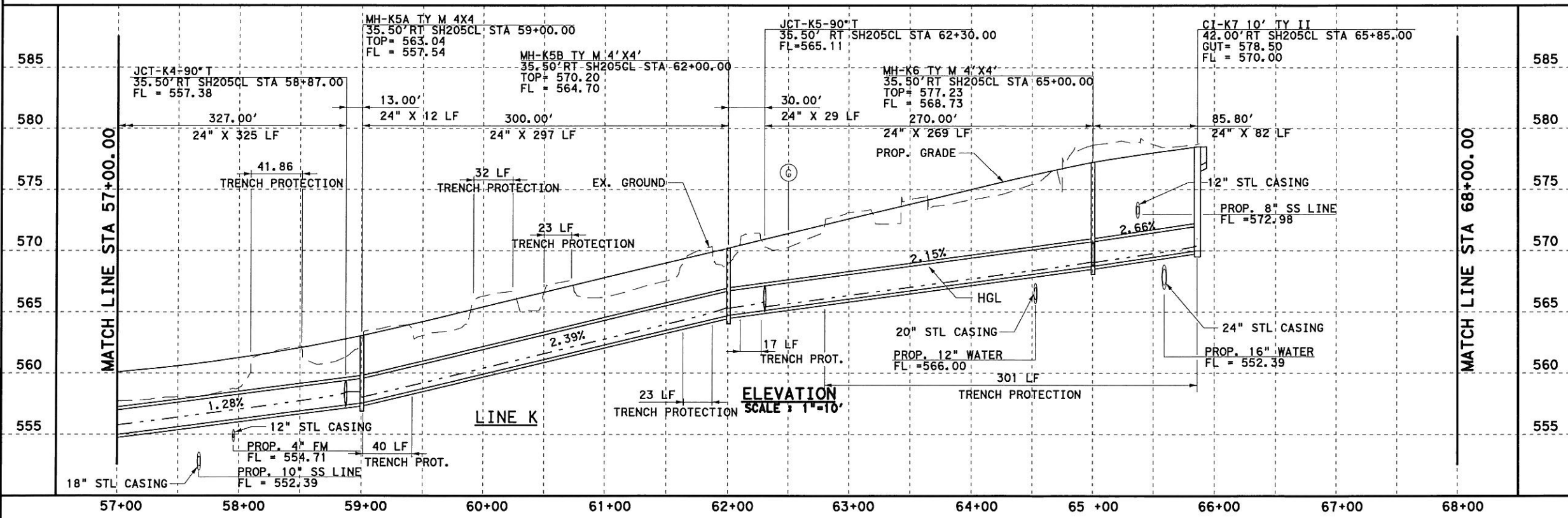

**ELEVATION**  
SCALE 1"=10'



**Parsons Brinckerhoff Quade & Douglas, Inc.**  
2777 Stemmons Freeway  
Suite 1333  
Dallas, TX 75207

Texas Department of Transportation  
© 2006

**SH 205**  
**NORTHBOUND DRAINAGE**  
**STORM SEWER PLAN & PROFILE**  
**STA 57+00 TO 68+00**  
**SHEET 9 OF 57**

FED. RD. DIV. NO.	FEDERAL AID PROJECT NO.	HIGHWAY NO.
6	(SEE TITLE SHEET)	SH 205
STATE	DIST.	COUNTY
TEXAS	DALLAS	ROCKWALL
CONT.	SECT.	JOB
0451	01	032, ETC
		SHEET NO.
		409

DGN=C:\JOBS\22451\c-sh205\Drawings\2451\csh205.dgn, ON=CO-11, 13-623  
 3/25/2006 Plotted 25-MAR-2006 02:57