

dl18p11 f:\usr2\dl184520\fm740\sheet 10

49A	49B	50	51	52	53	54	55	56
THOMAS EDWARD SHIREY DEED VOL. PG. 1196 S.F.	JACK MILLS DEED VOL. PG. 1307 S.F.	MILDRED RADNEY DEED VOL. PG. 906 S.F.	BENNIE A. DANIELS DEED VOL. PG. 939 S.F.	LUCILLE BELL DEED VOL. PG. 1171 S.F.	TED CAIN DEED VOL. PG. 2072 S.F.	HUGH T. NALLS DEED VOL. PG. 2260 S.F.	JOHN N. PATRICK DEED VOL. PG. 1505 S.F.	W.H. ANDREW et ux DEED VOL. PG. 536 S.F.
REM. 20,845 S.F.	REM. 20,743 S.F.	REM. 13,794 S.F.	REM. 13,479 S.F.	REM. 13,204 S.F.	REM. 19,708 S.F.	REM. 6,909 S.F.	REM. 11,491 S.F.	REM. 24,463 S.F.

B. J. T. LEWIS SURVEY A-255

NOTE: PARCEL 49 HAS BEEN DELETED



LAWHORN & WILLIAMS ADDITION

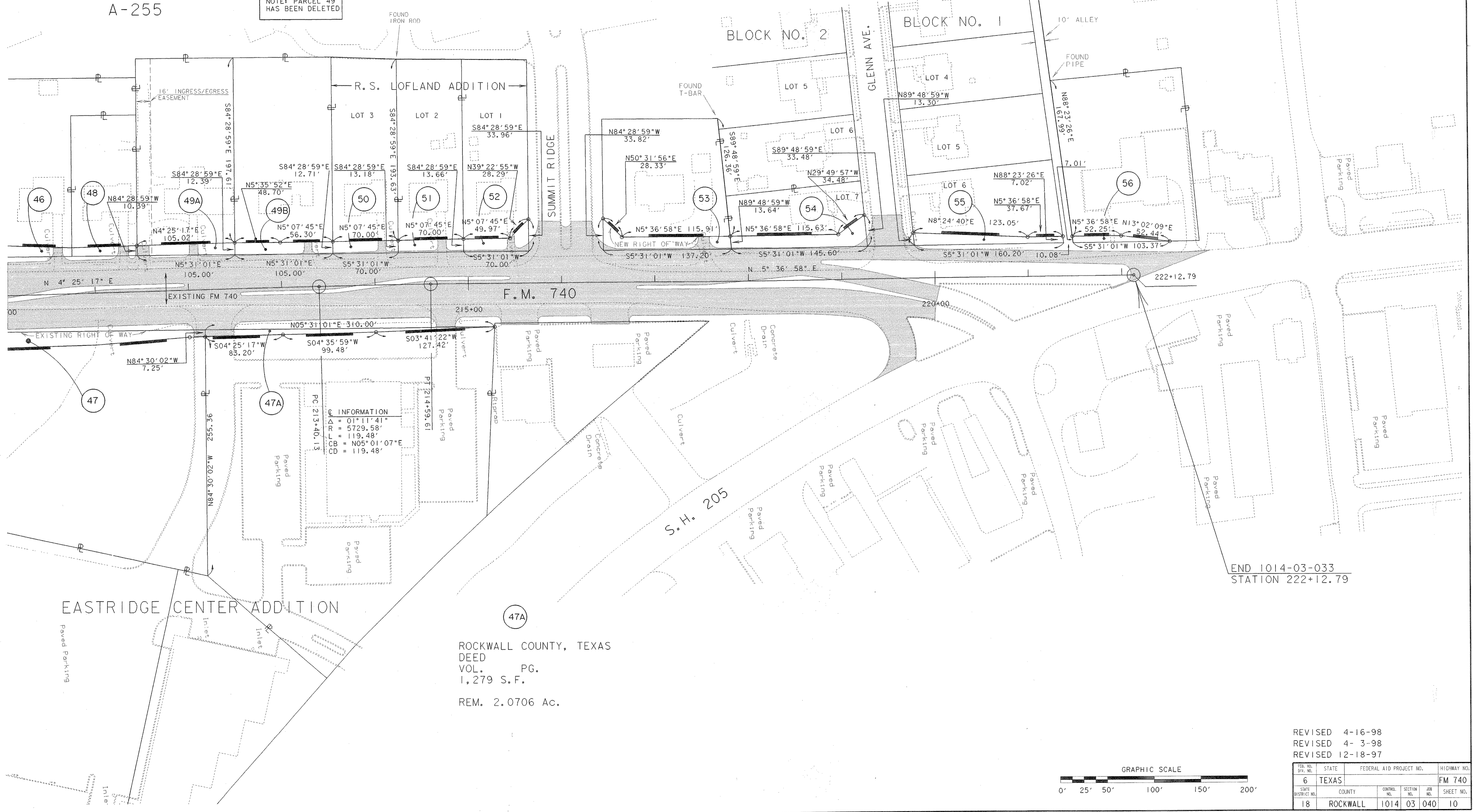

INFORMATION  
 $\Delta = 01^{\circ}11'41''$   
 $L = 5729.58'$   
 $R = 119.48'$   
 $CB = N05^{\circ}01'07''E$   
 $CD = 119.48'$

ROCKWALL COUNTY, TEXAS  
 DEED VOL. PG. 1,279 S.F.  
 REM. 2.0706 Ac.

END 1014-03-033  
 STATION 222+12.79

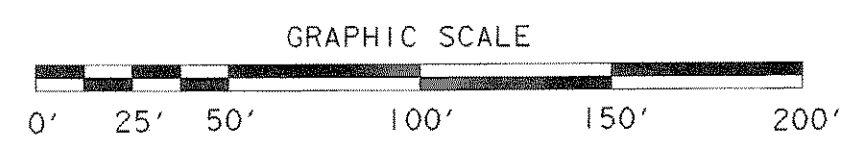

REVISED 4-16-98  
 REVISED 4-3-98  
 REVISED 12-18-97

STATE	FEDERAL AID PROJECT NO.	HIGHWAY NO.
6 TEXAS		FM 740
COUNTY	SECTION NO.	SHEET NO.
18 ROCKWALL	1014 03	040 10

MAC 06/28/93