

R.O.W.

FM 740

N 43° 33' 22.64" E

STA 142+20

JCT 2F
54' RT CL STA 142+20

JCT 1F

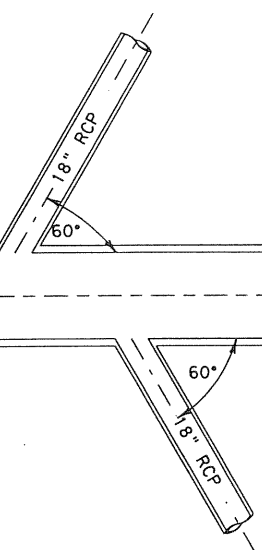
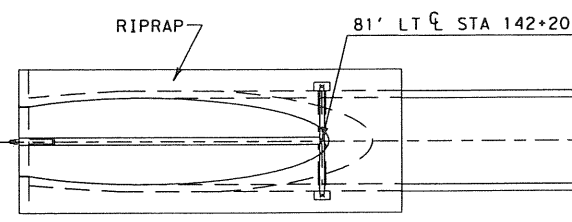

LINE "F"
54" RCP

EXISTING 2-30" RCP
(TO BE REMOVED)

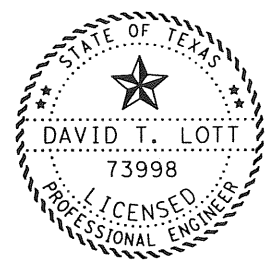
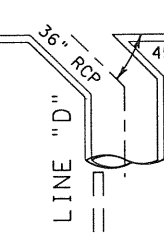
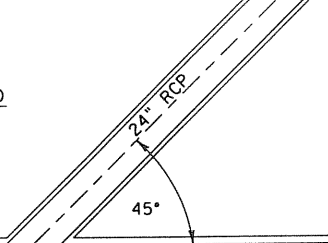

8/16/1999
David Lott, P.E.

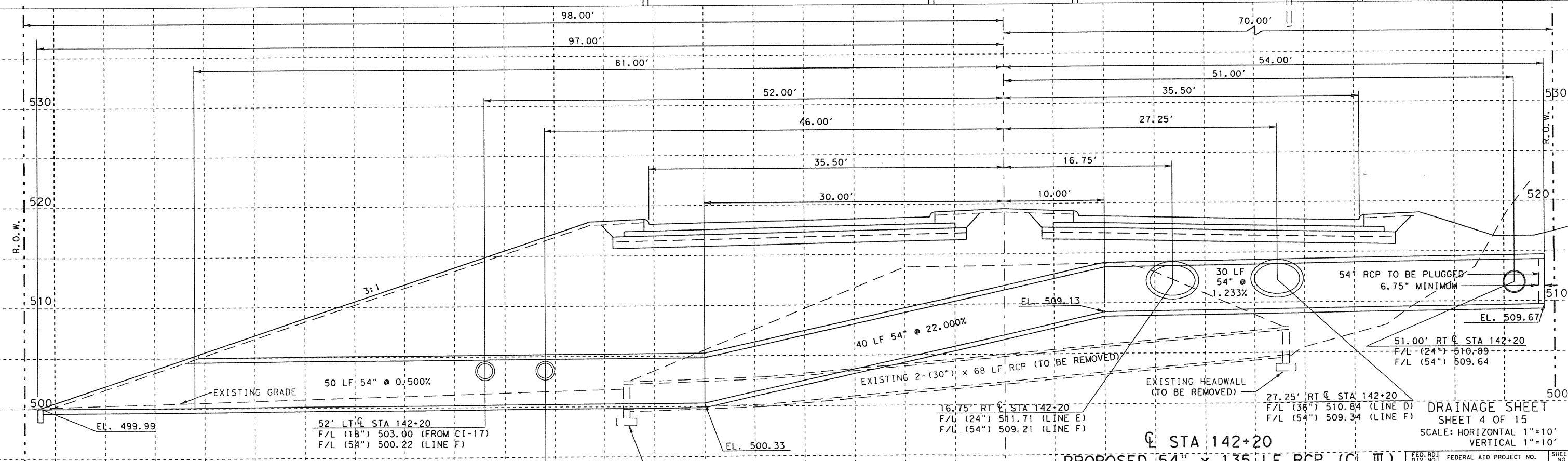

NOTE:
SEE STANDARD DRAWING CD-SPR (3:1) FOR DETAILS.
THE SAFETY END TREATMENT WILL HAVE PIPE RUNNERS

46' LT CL STA 142+20
F/L (18") 503.00 (FROM CI-16)
F/L (54") 500.25 (LINE F)

EXISTING HEADWALL
(TO BE REMOVED)

CL STA 142+20
PROPOSED 54" x 135 LF RCP (CL III)
WITH CD-SPR (3:1) DOWNSTREAM

DRAINAGE SHEET
SHEET 4 OF 15
SCALE: HORIZONTAL 1"=10'
VERTICAL 1"=10'

FED. RD. DIV. NO.	FEDERAL AID PROJECT NO.	SHEET NO.
6	STP 99(413)MM	9
STATE	STATE DIST. NO.	COUNTY
TEXAS	18	ROCKWALL
CONT.	SECT.	JOB
1014	03	033
		HIGHWAY NO.
		FM 740

fm74054.dgn

© 1999 TEXAS DEPARTMENT OF TRANSPORTATION

\$\$\$\$date\$\$\$