

FIRST CHRISTIAN CHURCH, DISCIPLES OF CHRIST
ROCKWALL, TEXAS ADDITION
Cob. E. Slide 361

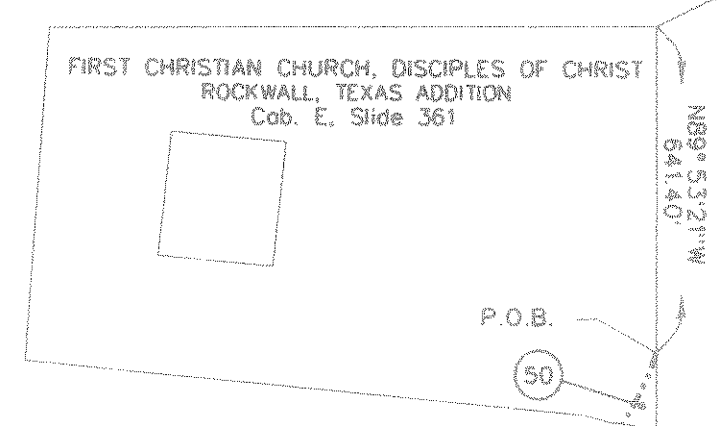

COREY AND JOANNA BLACKBURN
DEED
INSTR. NO. 2009-00418609
200 S.F. (0.0046 ACRE)
REM = 12,801 S.F.
(0.2939 ACRE)

LARRY AND EUGENIA ATKINS
DEED
INSTR. NO. 2009-00418895
200 S.F. (0.0046 ACRE)
REM = 12,765 S.F.
(0.2930 ACRE)

FIRST CHRISTIAN CHURCH, DISCIPLES OF CHRIST
DEED
INSTR. NO. 2009-00415020
241 S.F. (0.0055 ACRE)
REM = 226,757 S.F.
(5.2056 ACRES)

E. TEAL SURVEY
ABSTRACT NO. 207

CITY OF HEATH

CAMBRIDGE COURT

WELLINGTON LANE

LAKEWAY DRIVE

CITY OF HEATH
CITY OF ROCKWALL

E. TEAL SURVEY
ABSTRACT NO. 207
CITY OF ROCKWALL

RIGHT OF WAY DEDICATION
HENRY M. CHANDLER DRIVE.
BY HAROLD L. EVANS
DATED 1-14-88
"NOT FILED OF RECORD"

MARK A. WILCOXSON, AND WIFE,
LEIGH B. WILCOXSON
DEED
INSTR. NO. 2009-00414550
691 S.F. (0.0159 ACRE)
REM = 15,650 S.F.
(0.3593 ACRE)

GARY D. HUGHES
(MISSED IMPROVEMENT)
(GAS METER)

FED. AID DIST. NO.	STATE	FEDERAL AID PROJECT NO.	HIGHWAY NO.
6	TEXAS		FM 740
STATE DISTRICT NO.	COUNTY	CONTROL SECTION JOB NO.	SHEET NO.
18	ROCKWALL	1014 03 047	7

