

STATE OF TEXAS
DEPARTMENT OF TRANSPORTATION

PLANS OF PROPOSED
RIGHT OF WAY PROJECT
FARM TO MARKET 740
ROCKWALL COUNTY

ACCOUNT NO. 8018-02-051 CSJ NO. 1014-03-047

LIMITS FROM: F.M. 3097
TO: F.M. 1140

NET LENGTH OF PROJECT = 12,669.13 FEET = 2.399 MILES

FED. ROAD DIV. NO.	PROJECT NO.		SHEET NO.
6			1
STATE	DIST.	COUNTY	HIGHWAY NO.
TEXAS		ELLIS	FM 740
R. O. W.	CONT.	SECT.	JOB
	1014	03	047
ACCOUNT	CONT.	SECT.	JOB
	8018	02	051

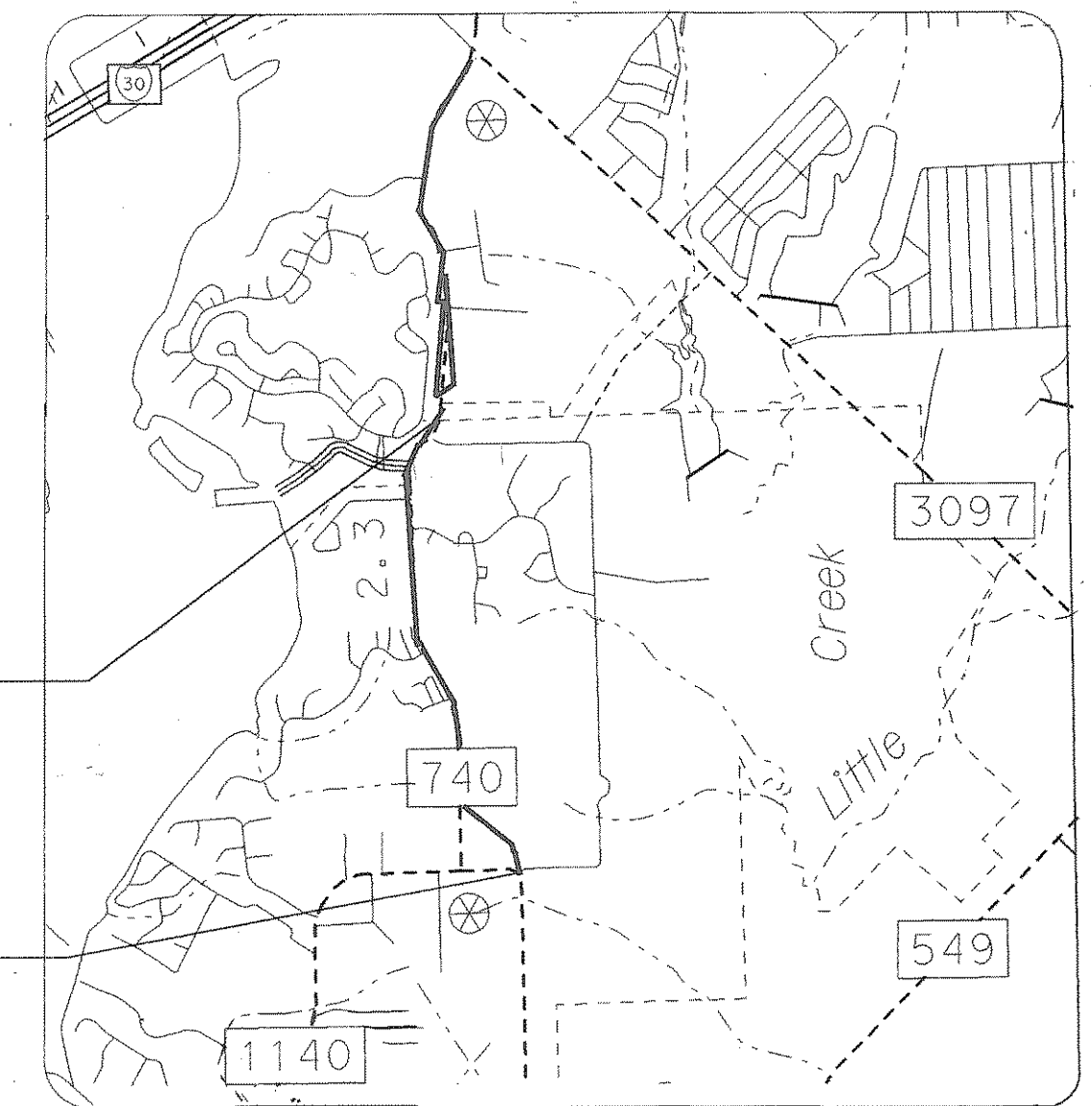

VICINITY MAP

BEGIN PROJECT
RIGHT OF WAY CSJ: 1014-03-047
ACCOUNT NUMBER: 8018-02-051
STA. 339+18.70

END PROJECT
RIGHT OF WAY CSJ: 1014-03-047
ACCOUNT NUMBER: 8018-02-051
STA. 465+87.83

INDEX OF SHEETS

SHEET NO.	DESCRIPTION
1	TITLE SHEET
2	CONTROL SHEET
3-12	ROW PLAN SHEET

ALL BEARINGS ARE ON THE TEXAS STATE PLANE COORDINATE SYSTEM, NAD.83 (1993 Adj.) NORTH CENTRAL ZONE, ALL DISTANCES AND COORDINATES SHOWN ARE SURFACE AND MAY BE CONVERTED TO GRID BY DIVIDING BY TXDOT CONVERSION FACTOR OF 1.000146135

EQUATIONS:
NONE
NO EXCEPTIONS

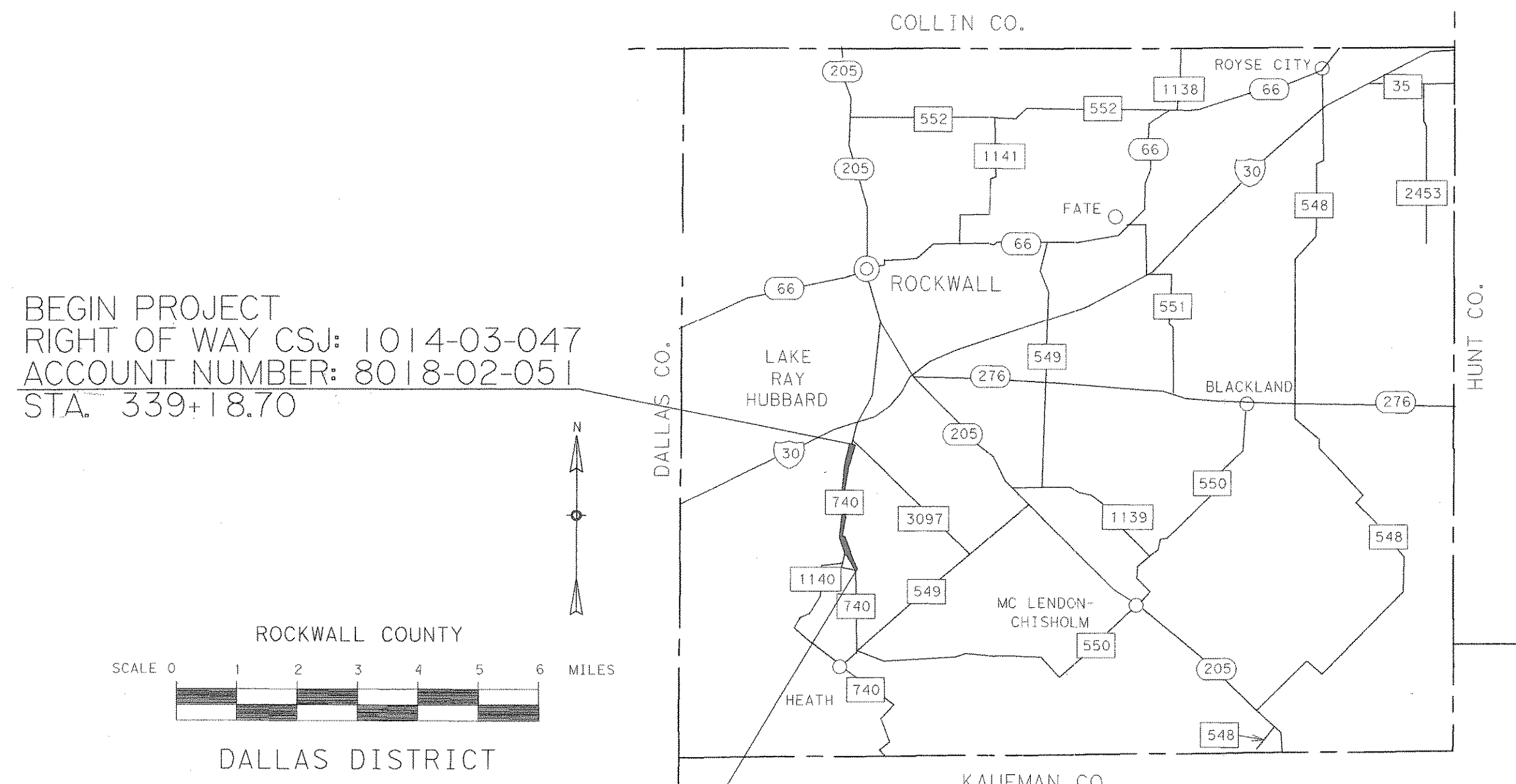

BEGIN PROJECT
RIGHT OF WAY CSJ: 1014-03-047
ACCOUNT NUMBER: 8018-02-051
STA. 339+18.70

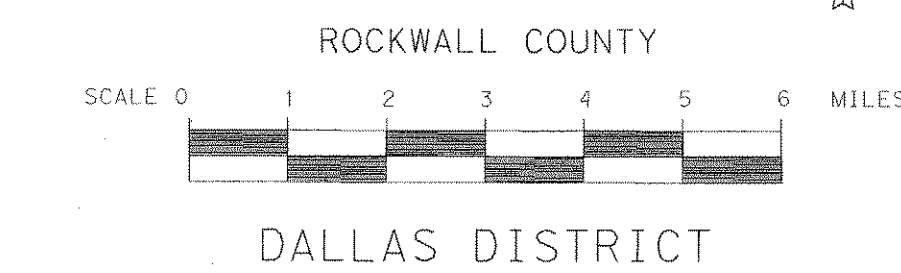

END PROJECT
RIGHT OF WAY CSJ: 1014-03-047
ACCOUNT NUMBER: 8018-02-051
STA. 465+87.83

NOT TO SCALE

LAYOUT SCALE: 1 INCH = 50 FEET

LEGEND

EXIST. ROW LINE	
NEW ROW LINE	
PROPERTY LINE	
COUNTY LINE	
CONTROL OF ACCESS LINE	
SURVEY LINE	
FENCE	
CITY LIMITS	
RAILROAD STRUCTURE	
IRON ROD SET UNLESS OTHERWISE NOTED	
PARCEL NUMBER	

RECOMMENDED FOR ACQUISITION
OF RIGHT OF WAY July 18, 2003

Samuel B. [Signature]
DISTRICT SURVEYOR (MAPPING)

RECOMMENDED FOR ACQUISITION
OF RIGHT OF WAY July 28, 2003

Paul G. Williams, P.E.
AREA ENGINEER

FINAL APPROVAL _____ 20__

DISTRICT ENGINEER