

W.W. FORD SURVEY ABSTRACT NO. 80

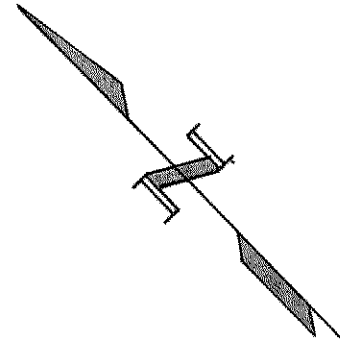

P.I. 122+54.41
 $\Delta = 1^{\circ}54' Lt.$
 $D = 0^{\circ}30'$
 $T = 190.02$
 $L = 380.00$
 $R = 11,459.156$

22

Carl H. Andrews et ux
 21.6 Acre Tract
 Vol. 86 Page 176
 Lt. Sta. 122+78-135+19.21
 Deed
 0.828 Acres

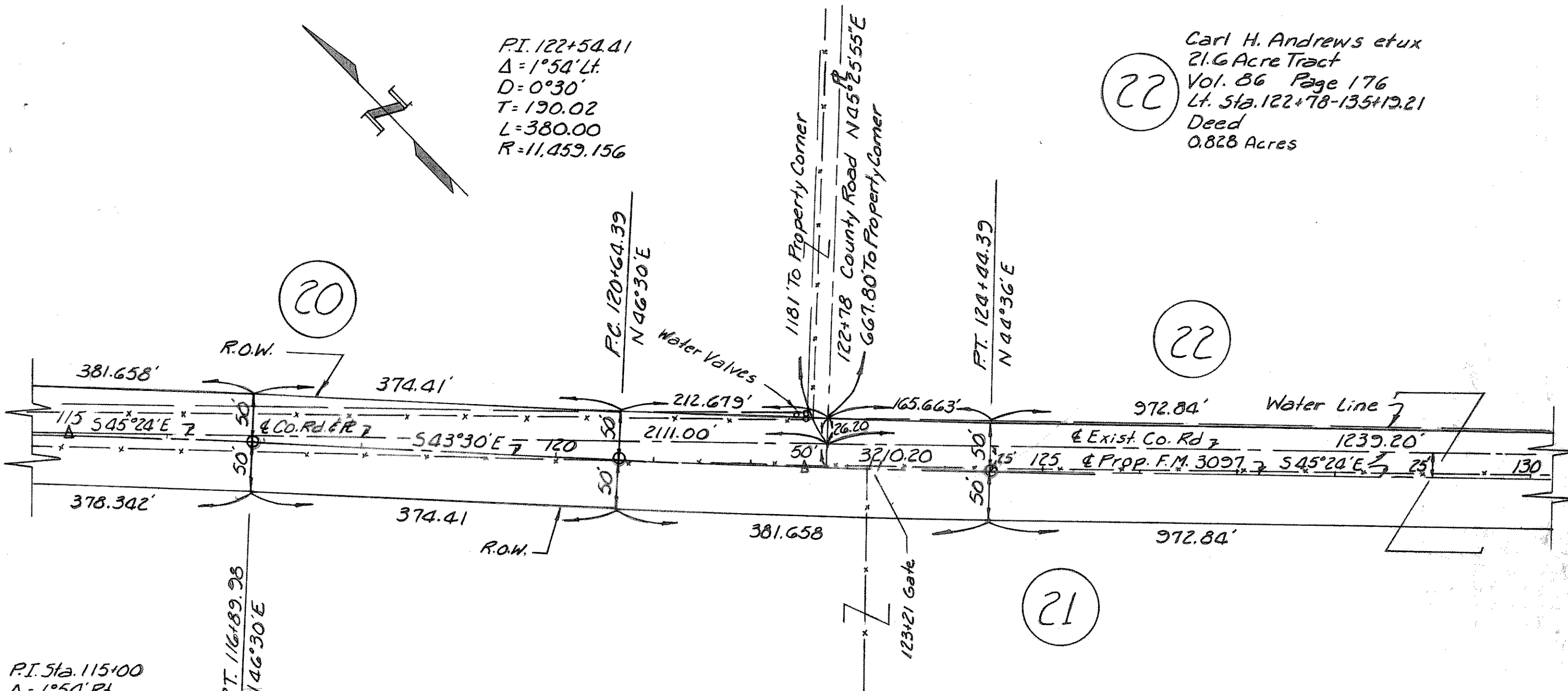

P.I. Sta. 115+00
 $\Delta = 1^{\circ}54' Rt.$
 $D = 0^{\circ}30'$
 $T = 190.02$
 $L = 380.00$
 $R = 11,459.156$

21

Carl H. Andrews et ux
 96.2 Acre Tract
 Vol. 86 Page 174
 Rt. Sta. 103+07-135+17.23
 Deed
 4.735 Acres

21

EDWARD TEAL SURVEY ABSTRACT NO. 207