

PLAN VIEW

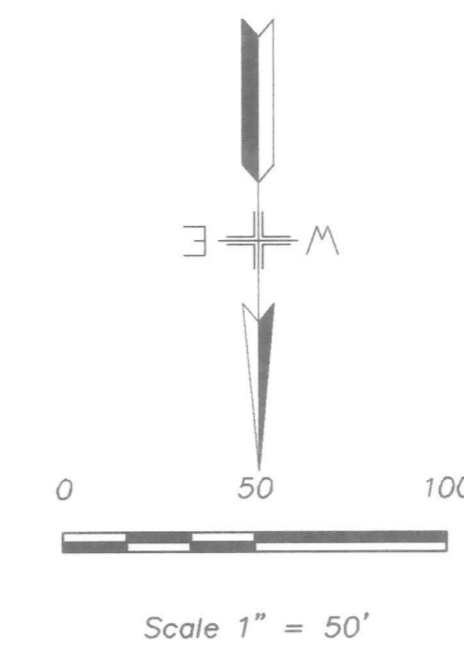

CONTRACTOR TO LOCATE EXISTING FIBER OPTIC CABLE PRIOR TO CONSTRUCTION, CONTACT SOUTHWESTERN BELL

CONTRACTOR TO LOCATE EXISTING 30" NTMWD WATER LINE PRIOR TO CONSTRUCTION, CONTACT NTMWD

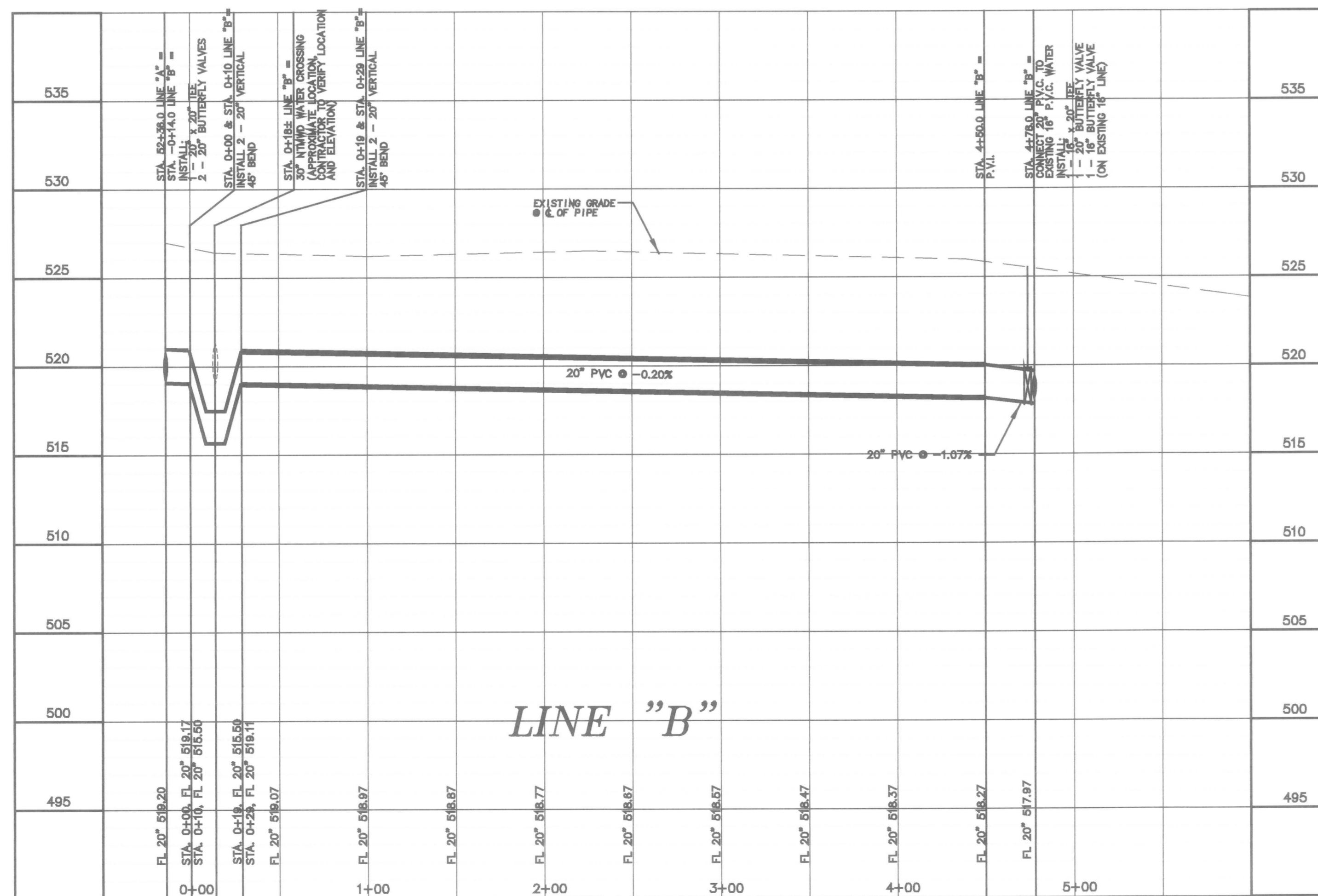

PROFILE VIEW

20" WATER LINE - LINE "B"
 PLAN + PROFILE STA. -0+14 TO 4+78

SCALE: 1" = 50' H
 1" = 5' V

BENCH MARK:

#1 CITY OF ROCKWALL MONUMENT 0008, 8d NAIL W/SHINER IN POWER POLE, LOCATED IN THE SOUTHWEST QUADRANT OF THE INTERSECTION OF S.H. 205 AND F.M. 552 AND DALTON ROAD APPROXIMATELY 26" SOUTH OF THE CENTERLINE OF DALTON ROAD, AND 133.5' WEST OF THE CENTERLINE OF S.H. 205. ELEVATION = 542.34

REFERENCE SHEET C1.01 FOR WATER NOTES

DATE: SEPTEMBER 12, 2002
 DRAWN BY: TJC
 CHECKED: RAH
 COMM. NO: 144101044
 REVISED:

16" & 20" WATER LINE CONSTRUCTION
ROCKWALL INDEPENDENT SCHOOL DISTRICT
ROCKWALL, TEXAS

FINAL PLANS FOR BIDDING AND CONSTRUCTION



SHEET NUMBER: C
 OF: 2.06
 SET NUMBER:



PHONE 972-717-5151 FAX 972-719-4229
 100 DECKER COURT - SUITE 250 IRVING, TEXAS 75062