

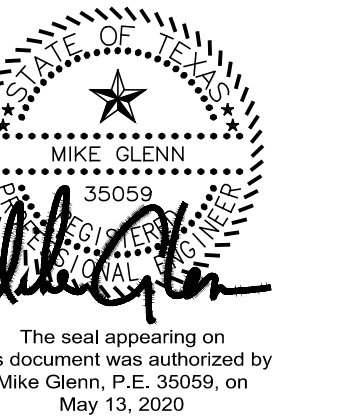

Revision	By	Appd	YYYY.MM.DD
8 - RH #40	RAH	CMG	2020.05.13
7 - RH #79 - PC 20 - REV	RAH	CMG	2020.03.13
6 - RH #116 AND #117	RAH	CMG	2020.01.13
5 - RH #20 AND #21	RAH	CMG	2019.07.23
4 - RH #16	RAH	CMG	2019.07.12
3 - CITY COMMENTS	RAH	CMG	2019.04.30
2 - ASI #1 - CITY COMMENTS	RAH	CMG	2019.04.02

100%CD - For Bidding and Construction	By	Appd	YYYY.MM.DD
Issued	RAH	CMG	2019.03.01



Client/Project
Rockwall ISD
Elementary School #15

2911 Greenway Drive
Rockwall, TX 75087

Title	Scale
SANITARY SEWER PLAN	AS SHOWN
Project No. 214000654	Revision
Revision	Drawing No.

C05.01

SANITARY SEWER NOTES:

- CONTRACTOR SHALL NOTIFY ALL UTILITY COMPANIES AND OTHERS WHO MAY HAVE BURIED EQUIPMENT OR PIPELINES IN THE VICINITY OF CONSTRUCTION PRIOR TO COMMENCING CONSTRUCTION. DAMAGE TO EXISTING UTILITIES SHALL BE REPAIRED AT THE CONTRACTOR'S EXPENSE.
- CONTRACTOR SHALL VERIFY THE LOCATION AND DEPTH OF THE IN-TO EXISTING SEWER SYSTEM. IF GRADES NEED REVISION DUE TO UNFORESEEN CONFLICTS, CONTRACTOR SHALL NOTIFY THE ENGINEER PRIOR TO LAYING PIPE.
- UNLESS OTHERWISE REQUIRED, ALL SANITARY SEWER PIPE, MANHOLES, AND RELATED APPURTENANCES SHALL CONFORM TO THE MATERIAL AND CONSTRUCTION SPECIFICATIONS AS SET FORTH IN THE CITY OF WAXAHACHIE STANDARD SPECIFICATIONS.
- PARTICULAR ATTENTION SHALL BE PAID TO THE INSTALLATION, EMBEDMENT, AND BACKFILL OF SEWER PIPE. ALL EMBEDMENT SHALL CONFORM TO CITY OF WAXAHACHIE CLASS 'B'.
- SPECIAL CARE SHALL BE TAKEN IN ADHERING TO THOSE SPECIFICATIONS REGARDING JOINTS, PIPE EMBEDMENT AND TESTING OF INSTALLED WATER AND SANITARY SEWER PIPES.
- SEWER PIPE SHALL BE PVC SDR 26.
- UNLESS OTHERWISE SHOWN SERVICES SHALL BE 4" PVC, SDR 35, AND SHALL BE INSTALLED AS SHOWN.
- CONTRACTOR SHALL MEET ALL O.S.H.A. REQUIREMENTS REGARDING TRENCH SAFETY IN THE CONSTRUCTION OF THIS SEWER SERVICE.

BENCHMARKS:

BENCHMARK #1:
SPK NAIL IN CENTER OF HUBBARD DRIVE.
N 6985121.0710 E 2586167.9530
ELEVATION=456.02

BENCHMARK #2:
3" ALUMINUM DISK SET IN CONCRETE
N.W. CORNER OF LIFT STATION FENCE.
N 6986281.3710 E 2587591.4680
ELEVATION=524.55

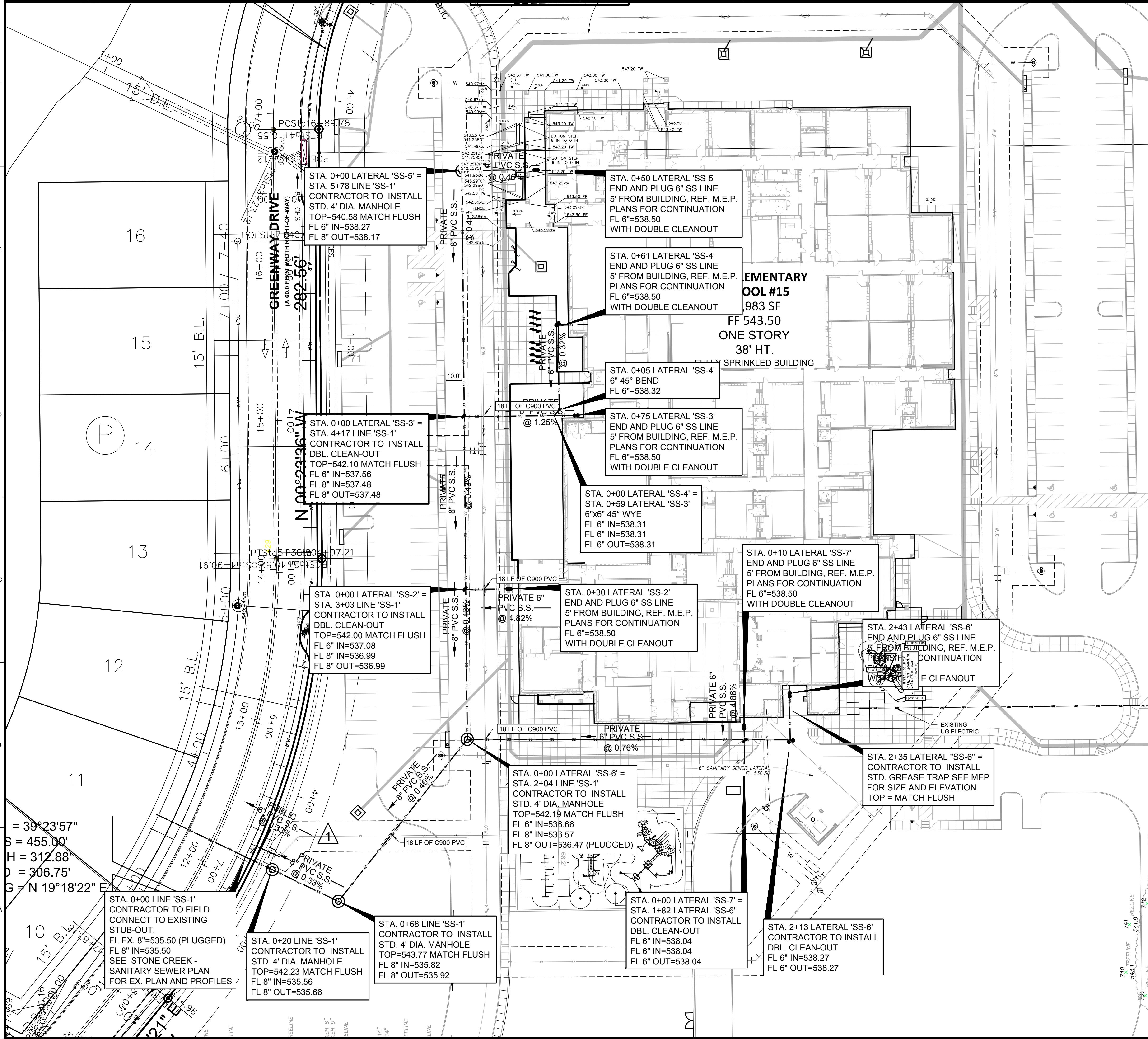
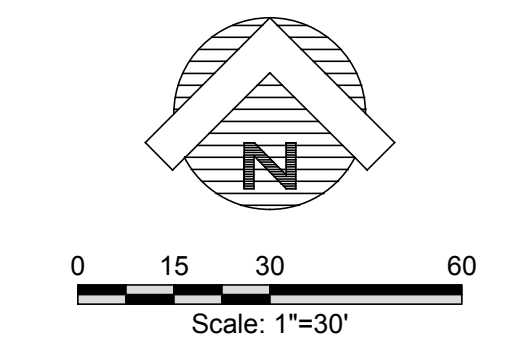

RECORD DRAWING
THIS IS TO CERTIFY THAT CHANGES AND CORRECTIONS HAVE BEEN MADE TO CONFORM TO THE CONTRACTOR'S RECORD OF THIS PROJECT.

SIGN: *Cheryl Ann...*

DATE: 06/01/2020

Glenn Engineering Corporation

Plotted: Jun 1, 2020, 1:57 PM by user: john - Saved: 6/1/2020 by user: john
 R:\ROCKWALL\STONE CREEK ELEM\BIDSET\STONE CREEK ELEM ENG - RECORD SET.dwg