

Copyright Reserved

The Contractor shall verify and be responsible for all dimensions. DO NOT scale the drawing - any errors or omissions shall be reported to Stantec without delay.  
The Copyrights to all designs and drawings are the property of Stantec. Reproduction or use for any purpose other than that authorized by Stantec is forbidden.

Consultants

**GLENN ENGINEERING**  
T.B.P.E. FIRM REGISTRATION NO. F - 303

PHONE 972-717-5151 FAX 972-717-2176  
4500 FULLER DRIVE - SUITE 220 IRVING, TEXAS 75038

Notes



8 - RFI #40	RAH	CMG	2020.05.13
7 - RFI #79 - FC 20 - REV	RAH	CMG	2020.03.13
6 - RFI #116 AND #117	RAH	CMG	2020.01.13
5 - RFI #20 AND #21	RAH	CMG	2019.07.23
4 - RFI #16	RAH	CMG	2019.07.12
3 - CITY COMMENTS	RAH	CMG	2019.04.30
2 - ASI #1 - CITY COMMENTS	RAH	CMG	2019.04.02

Revision By Appd YYYY.MM.DD

100%CD - For Bidding and Construction RAH CMG 2019.03.01

Issued By Appd YYYY.MM.DD

Permit-Seal

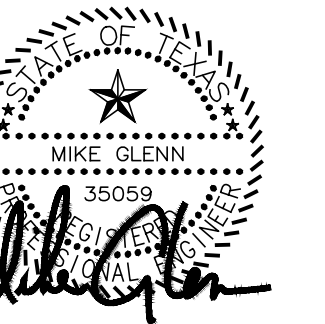

The seal appearing on this document was authorized by Mike Glenn, P.E. 35059, on May 13, 2020.

Client/Project

Rockwall ISD

Elementary School #15

2911 Greenway Drive  
Rockwall, TX 75087

Title **EXISTING DRAINAGE AREA MAP - ON-SITE**

Project No. 214000654 Scale AS SHOWN

Revision Drawing No.



C  
04.09

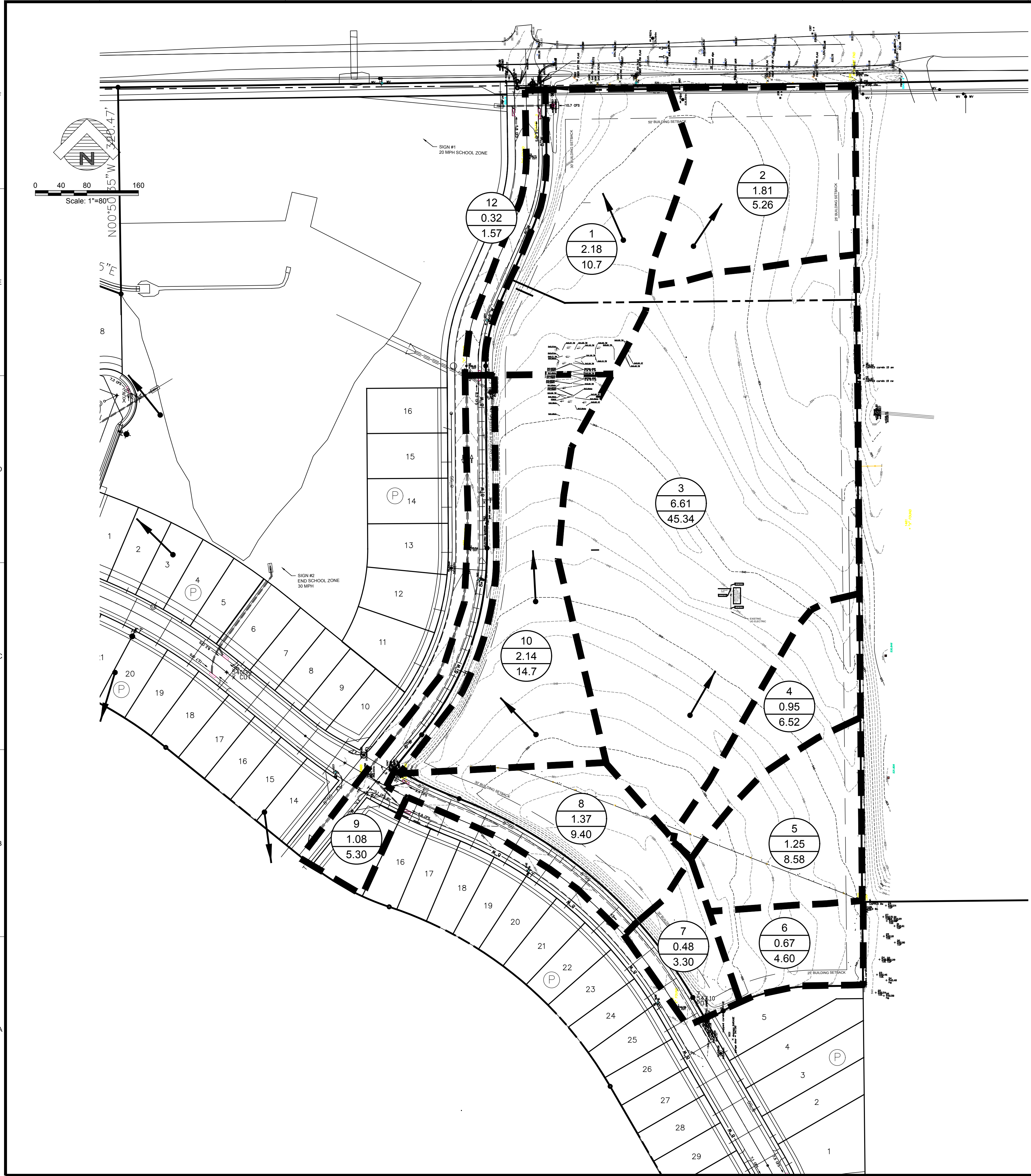

RECORD DRAWING  
THIS IS TO CERTIFY THAT CHANGES AND CORRECTIONS HAVE BEEN MADE TO CONFORM TO THE CONTRACTOR'S RECORD OF THIS PROJECT.  
SIGN: *Cheryl Ann*  
DATE: 06/01/2020  
Glenn Engineering Corporation

DRAINAGE CALCULATIONS						
AREA NO.	DRAINAGE AREA (Acres)	TIME OF CONCENTRATION (min.)	RUNOFF COEFFICIENT	INTENSITY (in./hr.) (I100)	DESIGN FLOW (Q100)	COMMENTS
1	2.18	10	0.50	9.80	10.68	NORTHWEST TO EXISTING INLET
2	1.81	20	0.35	6.30	5.26	SURFACE TO NORTHEAST
3	6.61	10	0.70	9.80	45.34	EAST TO EX. INLET
4	0.95	10	0.70	9.80	6.52	EAST TO EX. INLET
5	1.25	10	0.70	9.80	8.58	EAST TO EX. INLET
6	0.67	10	0.70	9.80	4.60	SURFACE TO EAST
7	0.48	10	0.70	9.80	3.29	SOUTH TO MOUNTCASTLE
8	1.37	10	0.70	9.80	9.40	SOUTHWEST TO MOUNTCASTLE
9	1.08	10	0.50	9.80	5.29	TO GREENWAY DRIVE
10	2.14	10	0.70	9.80	14.68	EX. GREENWAY INLET/CULVERT
12	0.32	10	0.50	9.80	1.57	EX. GREENWAY INLET/CULVERT
SUM OF ALL AREAS					115.20	
SUM OF ALL AREAS					18.88	

NOTE: THE CITY OF ROCKWALL CONSTRUCTION STANDARDS APPLY, WHETHER INDICATED ON THESE PLANS OR NOT.

Plotted: Jun 1, 2020, 1:52 PM by user: john - Saved: 01/20/2020 by user: john  
 R:\ROCKWALL\STONE CREEK ELEM\BIBB\SET\STONE CREEK ELEM ENG - RECORD SET.dwg