

Copyright Reserved

The Contractor shall verify and be responsible for all dimensions. DO NOT scale the drawing - any errors or omissions shall be reported to Stantec without delay.
The Copyrights to all designs and drawings are the property of Stantec. Reproduction or use for any purpose other than that authorized by Stantec is forbidden.

Consultants



T.B.P.E. FIRM REGISTRATION NO. F - 303

PHONE 972-717-5151 FAX 972-717-2176
4500 FULLER DRIVE - SUITE 220 IRVING, TEXAS 75038

Notes



8 - RFI #40	RAH	CMG	2020.05.13
7 - RFI #79 - FC 20 - REV	RAH	CMG	2020.03.13
6 - RFI #116 AND #117	RAH	CMG	2020.01.13
5 - RFI #20 AND #21	RAH	CMG	2019.07.23
4 - RFI #16	RAH	CMG	2019.07.12
3 - CITY COMMENTS	RAH	CMG	2019.04.30
2 - ASI #1 - CITY COMMENTS	RAH	CMG	2019.04.02
Revision	By	Appd	YYYY.MM.DD

100%CD - For Bidding and Construction	RAH	CMG	2019.03.01
Issued	By	Appd	YYYY.MM.DD

Permit-Seal

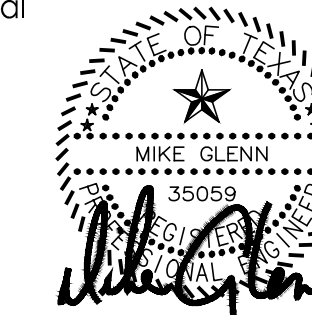

The seal appearing on this document was authorized by Mike Glenn, P.E. 35059, on May 13, 2020

Client/Project

Rockwall ISD

Elementary School #15

2911 Greenway Drive
Rockwall, TX 75087

Title

TOPOGRAPHIC SURVEY

Project No.

214000654

Revision

Drawing No.

Scale

AS SHOWN

Drawing No.



C01.05

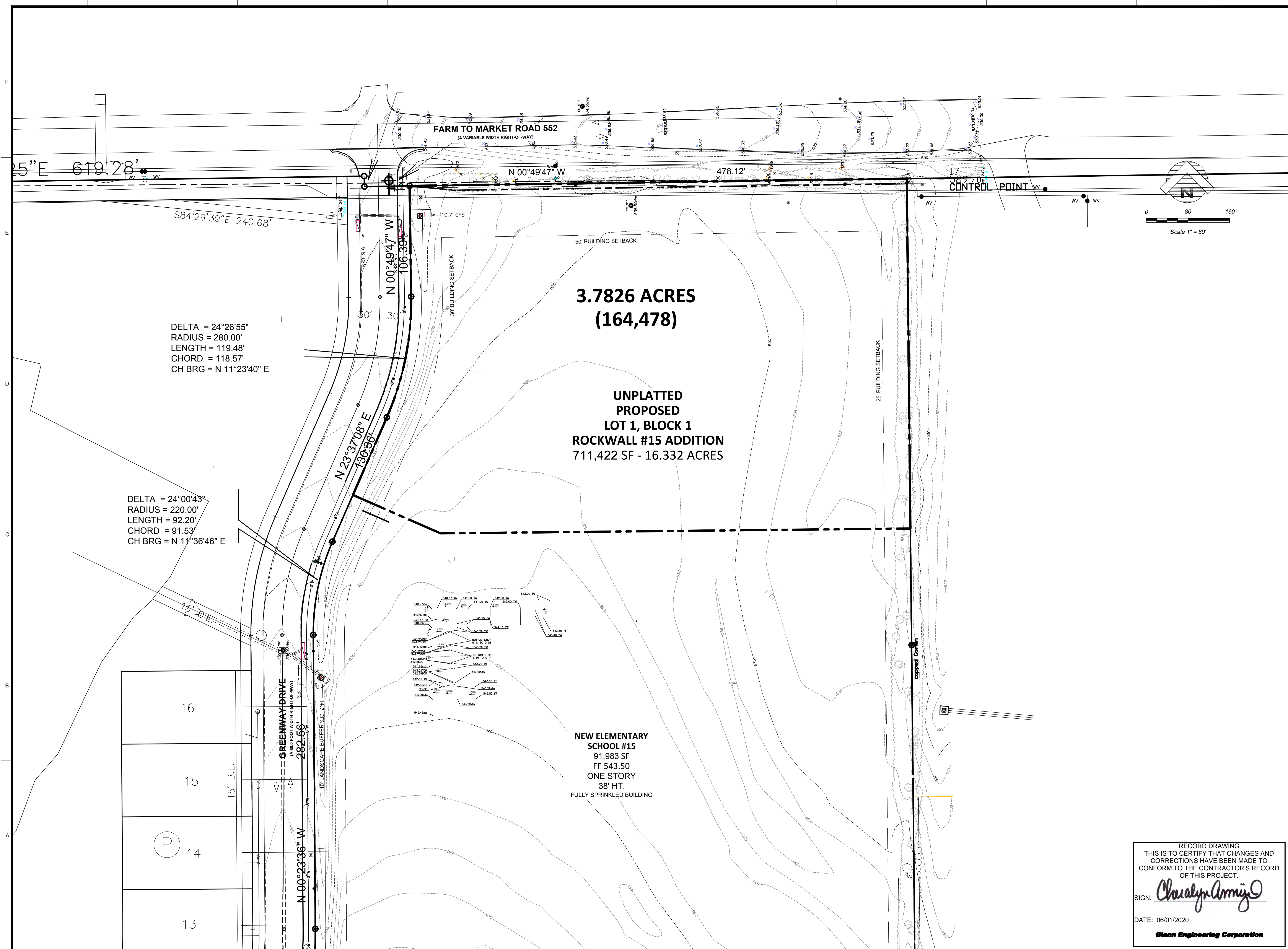

DELTA = 24°26'55"
RADIUS = 280.00'
LENGTH = 119.48'
CHORD = 118.57'
CH BRG = N 11°23'40" E

DELTA = 24°00'43"
RADIUS = 220.00'
LENGTH = 92.20'
CHORD = 91.53'
CH BRG = N 11°36'46" E

**3.7826 ACRES
(164,478)**

**UNPLATTED
PROPOSED
LOT 1, BLOCK 1
ROCKWALL #15 ADDITION
711,422 SF - 16.332 ACRES**

**NEW ELEMENTARY
SCHOOL #15
91,983 SF
FF 543.50
ONE STORY
38' HT.
FULLY SPRINKLED BUILDING**

RECORD DRAWING
THIS IS TO CERTIFY THAT CHANGES AND
CORRECTIONS HAVE BEEN MADE TO
CONFORM TO THE CONTRACTOR'S RECORD
OF THIS PROJECT.
SIGN: *Charalyn Amis*
DATE: 06/01/2020
Glenn Engineering Corporation