

Copyright Reserved

The Contractor shall verify and be responsible for all dimensions. DO NOT scale the drawing - any errors or omissions shall be reported to Stantec without delay. The Copyrights to all designs and drawings are the property of Stantec. Reproduction or use for any purpose other than that authorized by Stantec is forbidden.

Consultants

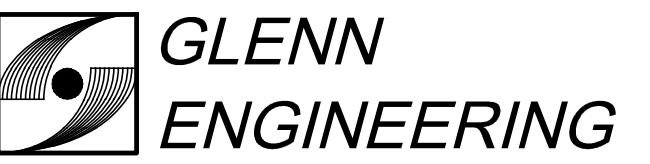

T.B.P.E. FIRM REGISTRATION NO. F - 303

PHONE 972-717-5151 FAX 972-717-5176
4500 FULLER DRIVE - SUITE 220 IRVING, TEXAS 75038

Notes



8 - RH #40	RAH	CMG	2020.05.13
7 - RH #79 - PC 20 - REV	RAH	CMG	2020.03.13
6 - RH #116 AND #117	RAH	CMG	2020.01.13
5 - RH #20 AND #21	RAH	CMG	2019.07.23
4 - RH #16	RAH	CMG	2019.07.12
3 - CITY COMMENTS	RAH	CMG	2019.04.30
2 - ASI #1 - CITY COMMENTS	RAH	CMG	2019.04.02

100%CD - For Bidding and Construction	RAH	CMG	2019.03.01
Issued	By	Appd	YYYY.MM.DD

Permit-Seal



The seal appearing on this document was authorized by Mike Glenn, P.E. 35059, on May 13, 2020

Client/Project

Rockwall ISD

Elementary School #15

2911 Greenway Drive
Rockwall, TX 75087

Title

PAVING
DETAILS 2

Project No.

214000654

Revision

Scale

AS SHOWN

Drawing No.



C
06.02

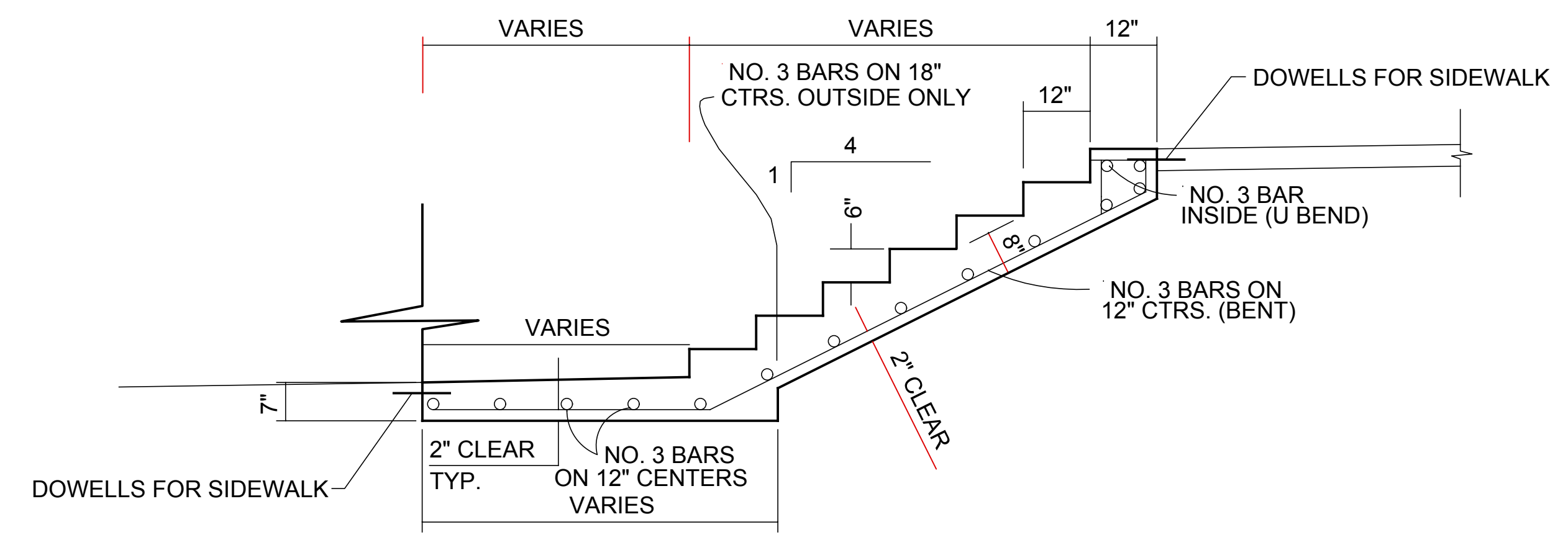
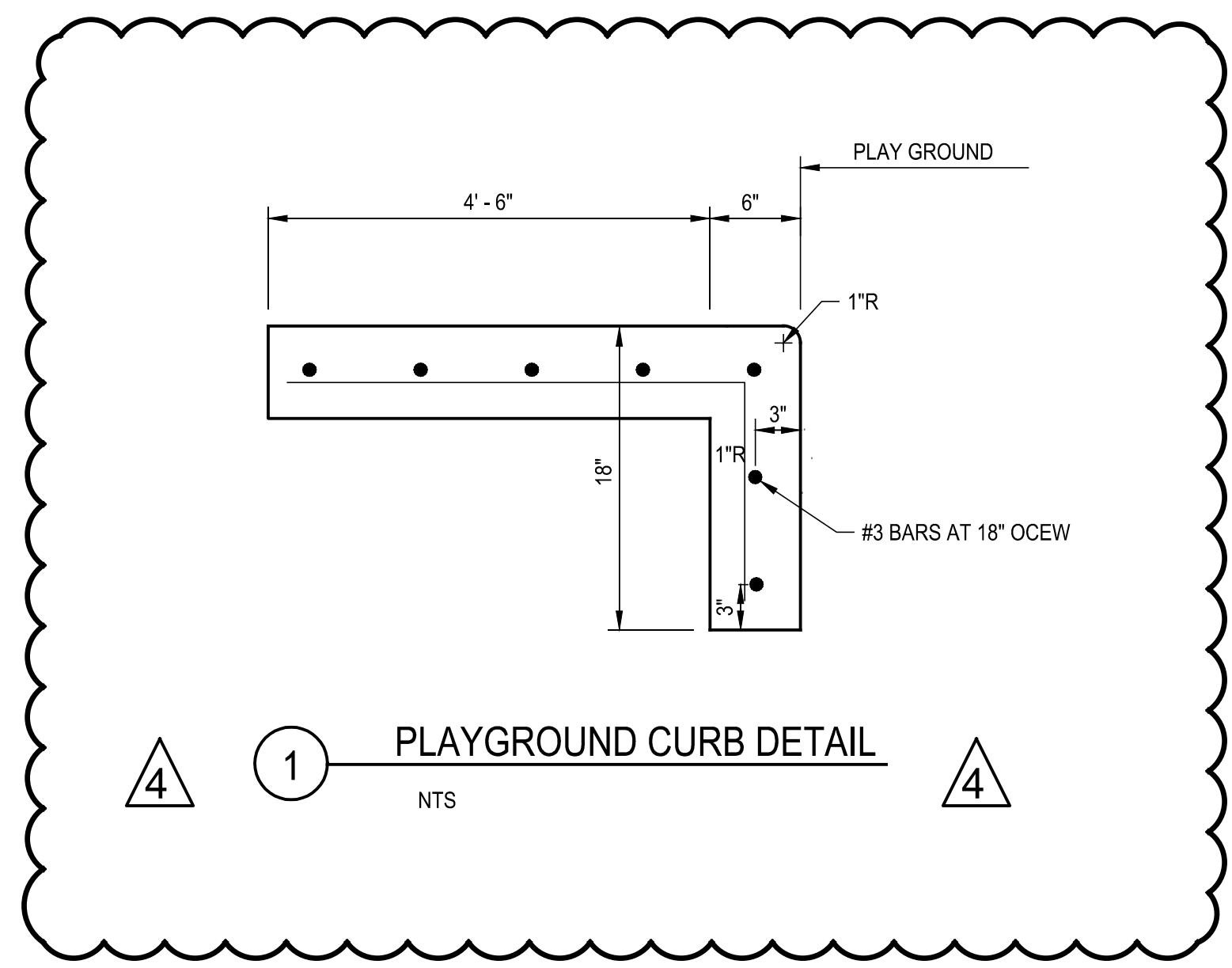

- GENERAL NOTES**
1. CONCRETE FOR STEPS TO BE CLASS A CONCRETE.
 2. BARS SHALL CONFORM TO SECTION 2.2.6 OF THE NCTCOG SPECIFICATIONS.
 3. BAR LAPS SHALL BE 30 DIAMETERS.
 4. ALL EXPOSED SURFACES EXCEPT STEP TREADS AND WALK SHALL RECEIVE A RUBBED FINISH.
 5. STEP TREADS AND WALK SHALL RECEIVE A NON-SKID WOOD FLOAT FINISH.
 6. WIDTH OF TREAD AND/OR DEPTH OF RISE OF ALL STEPS MAY BE MODIFIED IF SO INDICATED ON THE PLANS.
 7. EXPANSION JOINTS SHALL BE COMPOSED OF 1/2" PREMOLDED JOINT FILLER.

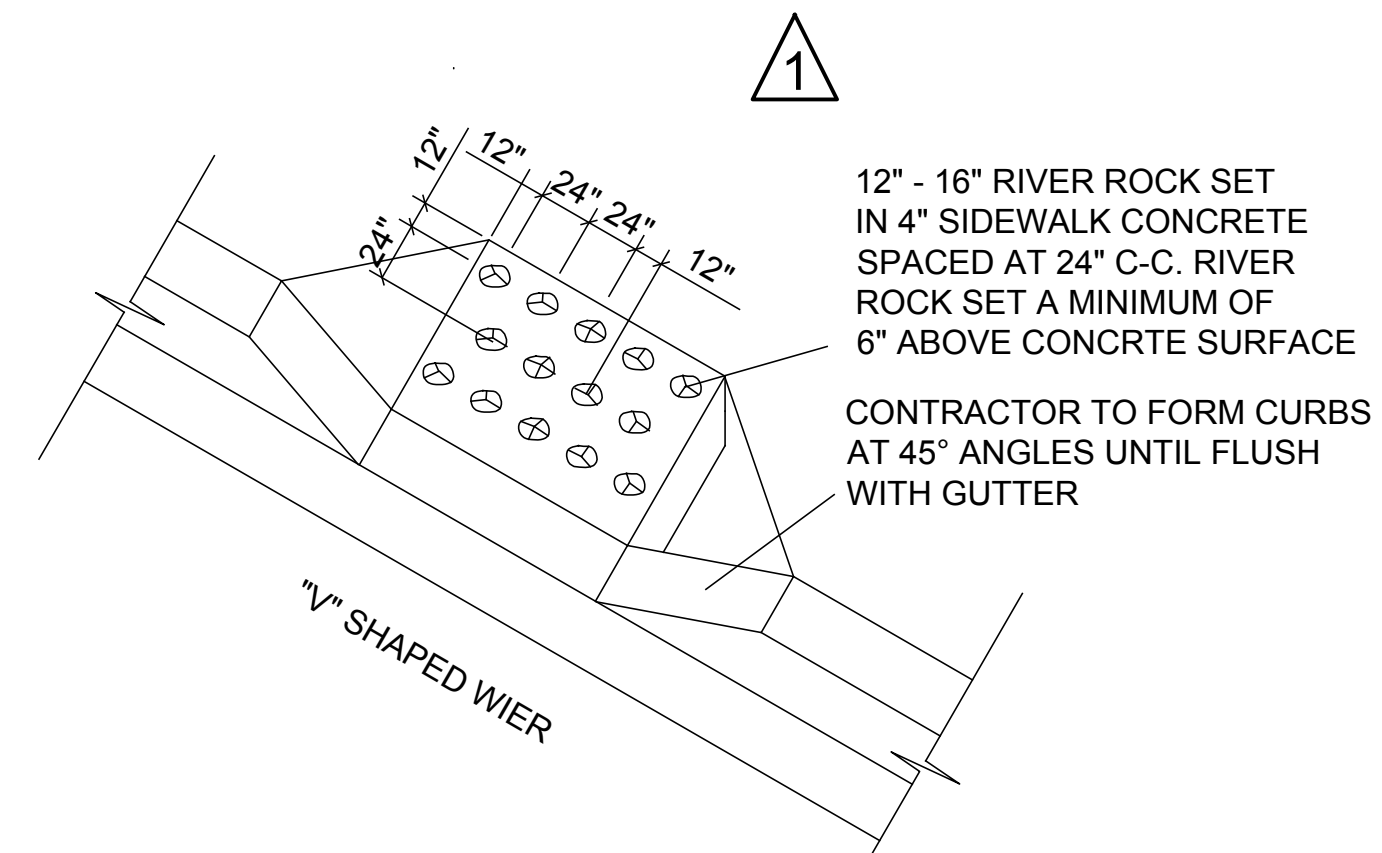

RECORD DRAWING
THIS IS TO CERTIFY THAT CHANGES AND CORRECTIONS HAVE BEEN MADE TO CONFORM TO THE CONTRACTOR'S RECORD OF THIS PROJECT.
SIGN: *Cheryl Army*
DATE: 06/01/2020
Glenn Engineering Corporation

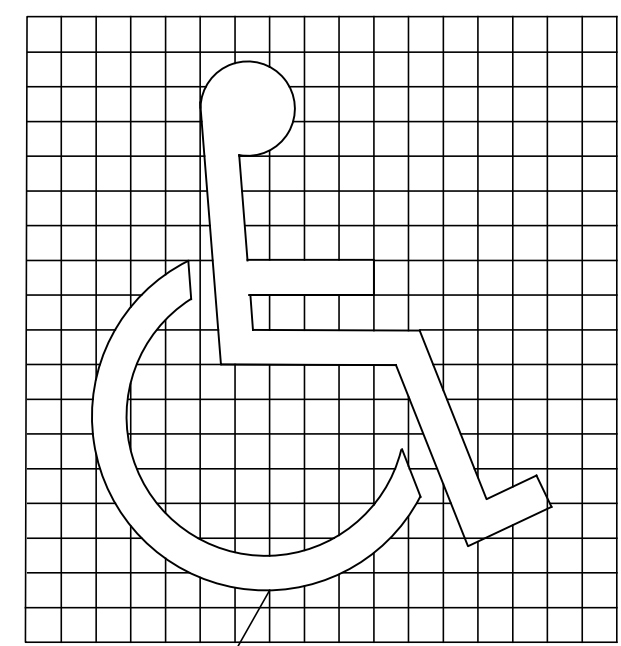

NOTE: GRID FOR LAYOUT PURPOSES ONLY.
PAINT IN ACCORDANCE WITH "STATE OF TEXAS ACCESSIBILITY STANDARDS"

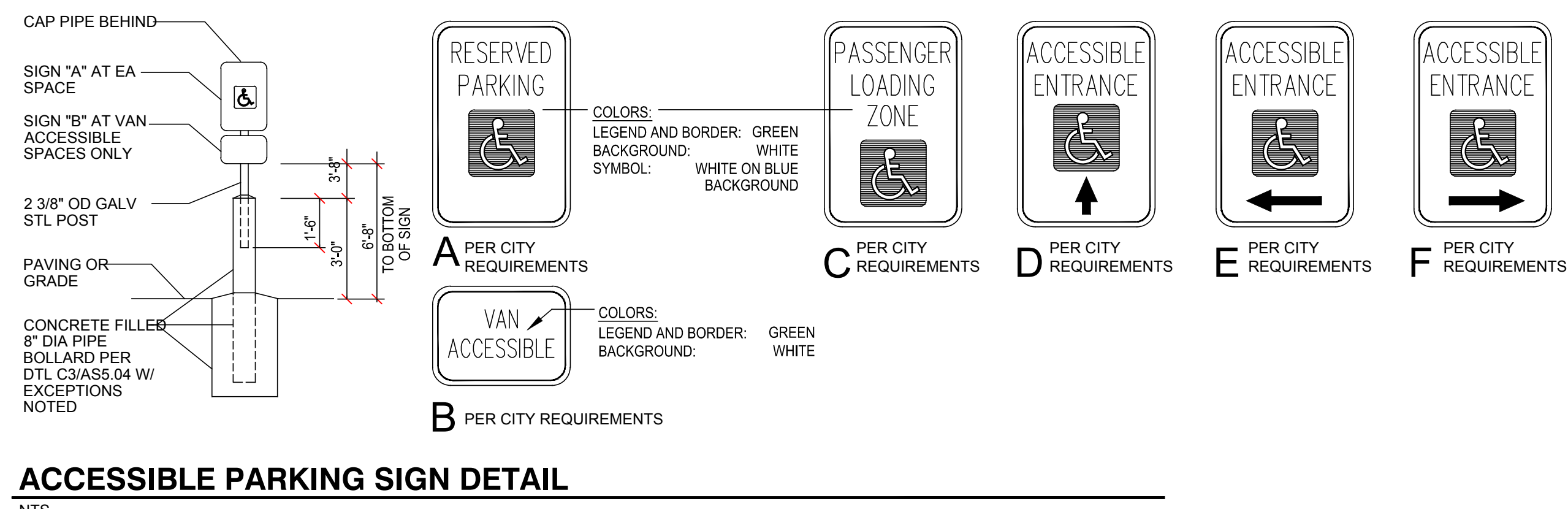
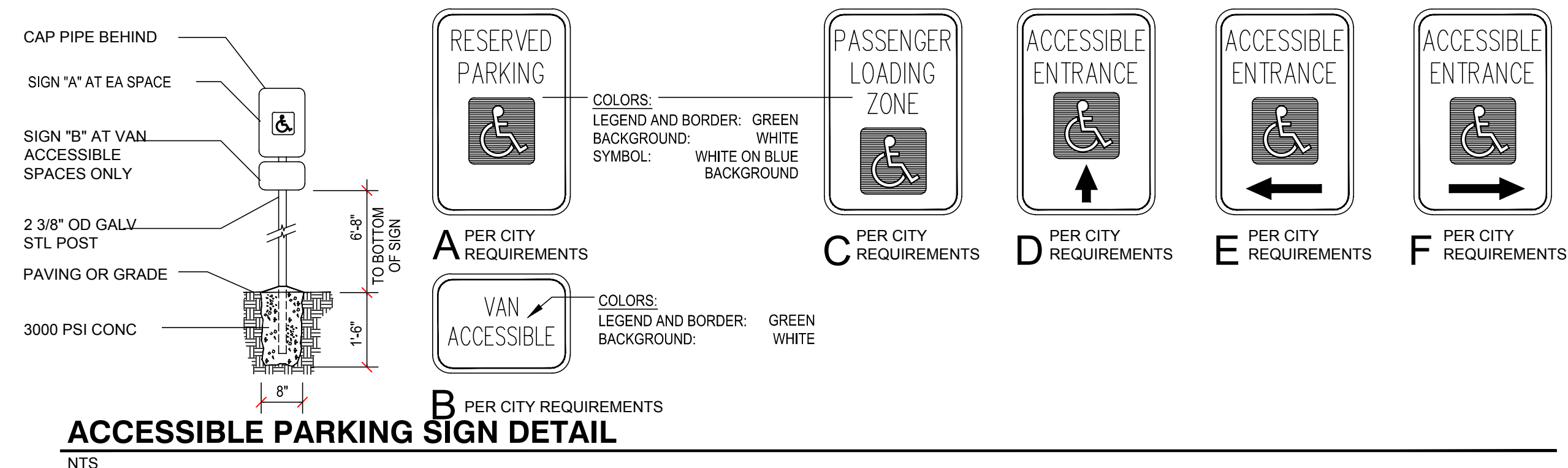
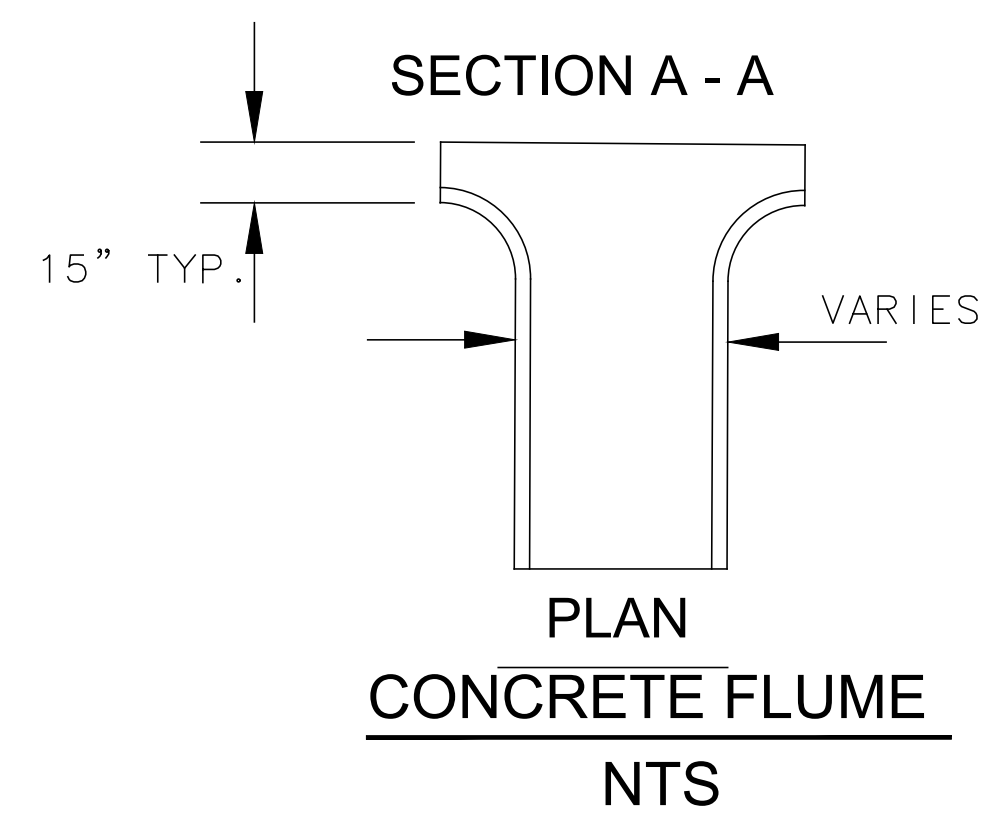
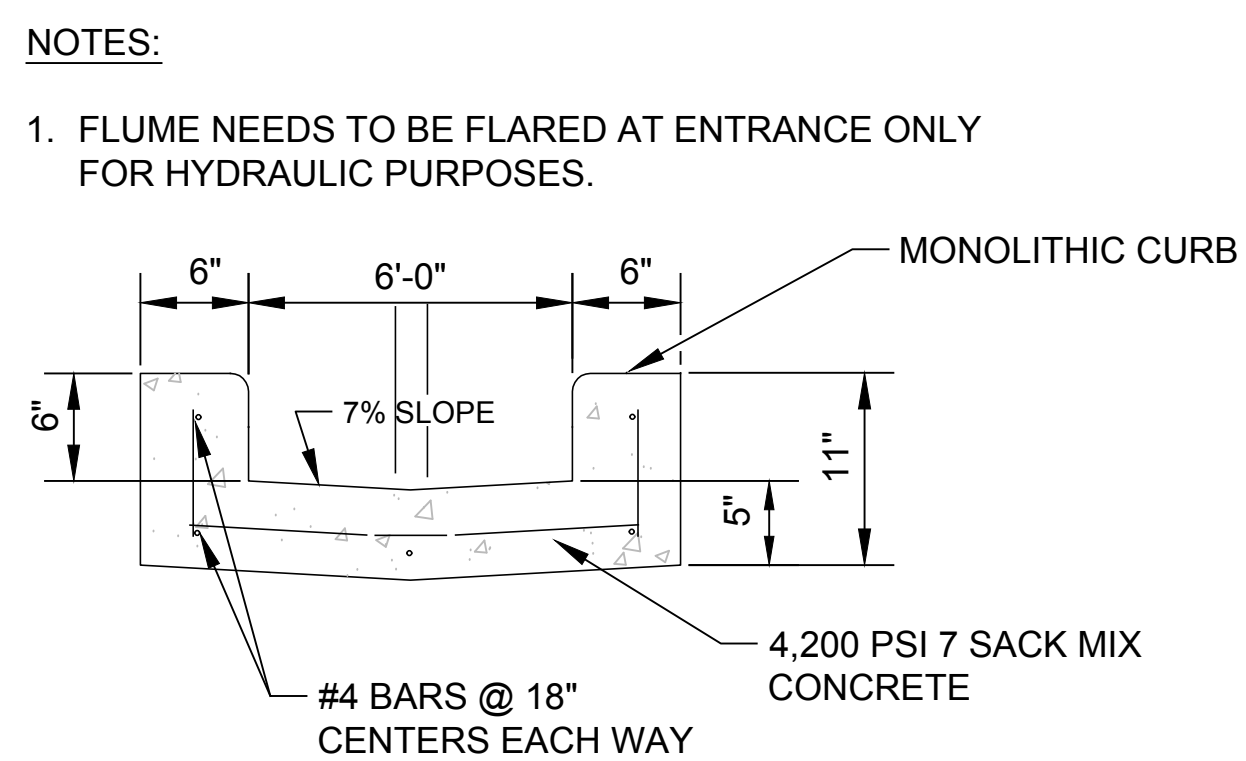

Plotted: Jun 1, 2020, 2:34 PM by user: john - Saved: 7/12/2019 by user: john
R:\ROCKWALL\STONE CREEK ELEMENTARY\STONE CREEK DETAILS ONLY.dwg