

Notes



8 - RFI #40	RAH	CMG	2020.05.13
7 - RFI #79 - FC 20 - REV	RAH	CMG	2020.03.13
6 - RFI #116 AND #117	RAH	CMG	2020.01.13
4 - RFI #20 AND #21	RAH	CMG	2019.07.23
4 - RFI #16	RAH	CMG	2019.07.12
3 - CITY COMMENTS	RAH	CMG	2019.04.30
2 - ASI #1 - CITY COMMENTS	RAH	CMG	2019.04.02

Revision

100%CD - For Bidding and Construction	RAH	CMG	2019.03.01
Issued	By	Appd	YYYY.MM.DD

Permit-Seal

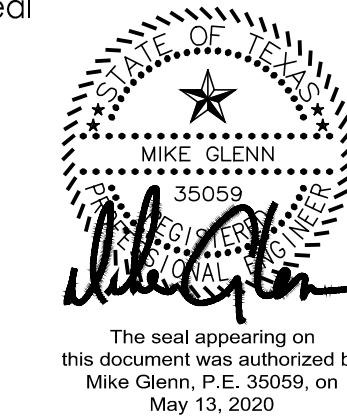

Client/Project  
Rockwall ISD  
Elementary School #15  
2911 Greenway Drive  
Rockwall, TX 75087

Title  
**NORTH DETAILED GRADING PLAN**

Project No. 214000654 Scale AS SHOWN  
Revision Drawing No.

**C04.01**

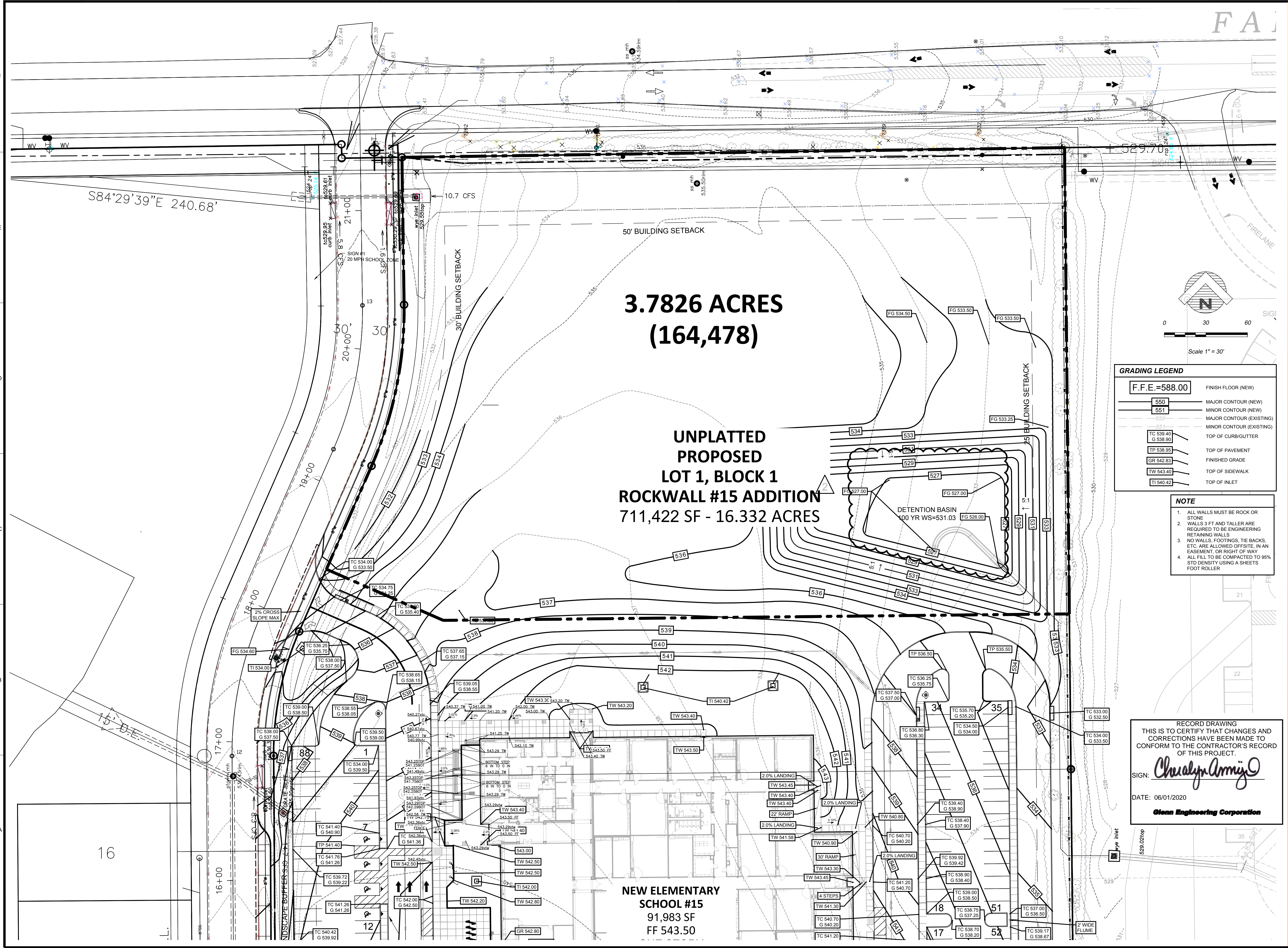

**GRADING LEGEND**

F.F.E.=588.00	FINISH FLOOR (NEW)
550	MAJOR CONTOUR (NEW)
551	MINOR CONTOUR (NEW)
552	MAJOR CONTOUR (EXISTING)
553	MINOR CONTOUR (EXISTING)
TC 539.40 G 538.90	TOP OF CURB/GUTTER
TP 538.95	TOP OF PAVEMENT
GR 542.83	FINISHED GRADE
TW 543.40	TOP OF SIDEWALK
TI 540.42	TOP OF INLET

- NOTE**
- ALL WALLS MUST BE ROCK OR STONE
  - WALLS 3 FT AND TALLER ARE REQUIRED TO BE ENGINEERING RETAINING WALLS
  - NO WALLS, FOOTINGS, TIE BACKS, ETC. ARE ALLOWED OFF-SITE, IN AN EASEMENT, OR RIGHT OF WAY
  - ALL FILL TO BE COMPACTED TO 95% STD DENSITY USING A SHEETS FOOT ROLLER

RECORD DRAWING  
THIS IS TO CERTIFY THAT CHANGES AND CORRECTIONS HAVE BEEN MADE TO CONFORM TO THE CONTRACTOR'S RECORD OF THIS PROJECT.  
SIGN: *Cheryl Amig*  
DATE: 06/01/2020  
Glenn Engineering Corporation

Plotted: Jun 1, 2020, 1:45 PM by user: john - Saved: 6/1/2020 by user: john  
 R:\ROCKWALL\STONE CREEK ELEM\BIBB\STONE CREEK ELEM ENG - RECORD SET.dwg