

Plotted: Jun 1, 2020, 1:34 PM by user: john - Saved: 01/20/2020 by user: john
R:\PROJECTS\STONE CREEK ELEM\SET\STONE CREEK ELEM ENG - RECORD SET.dwg

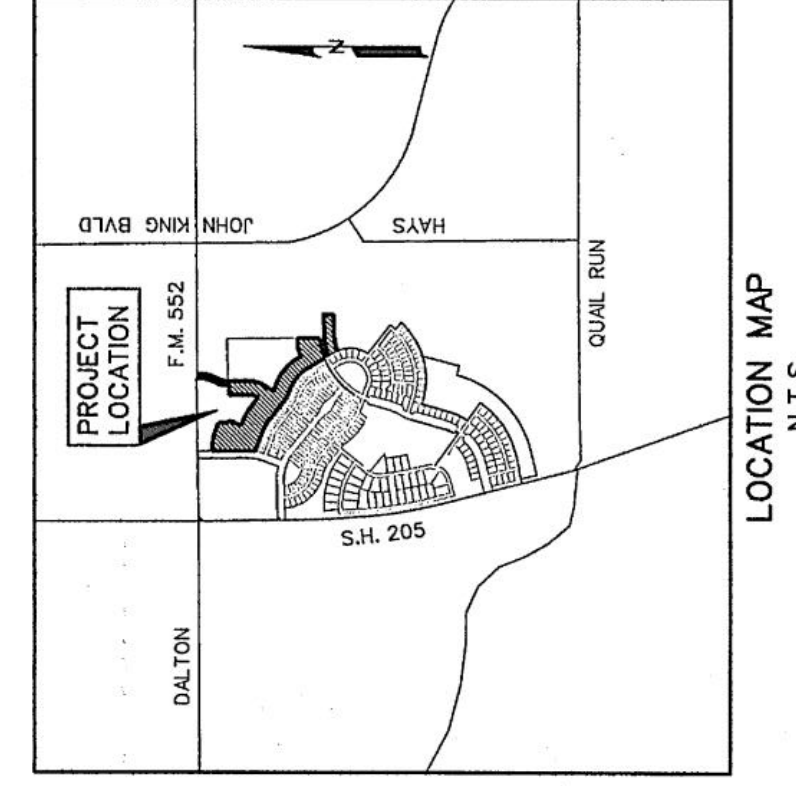
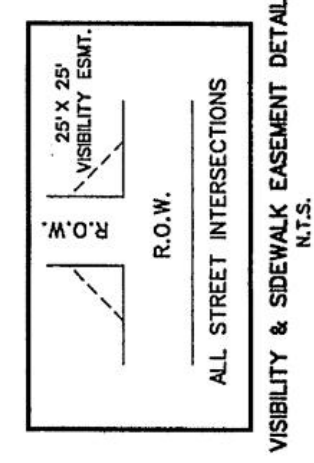
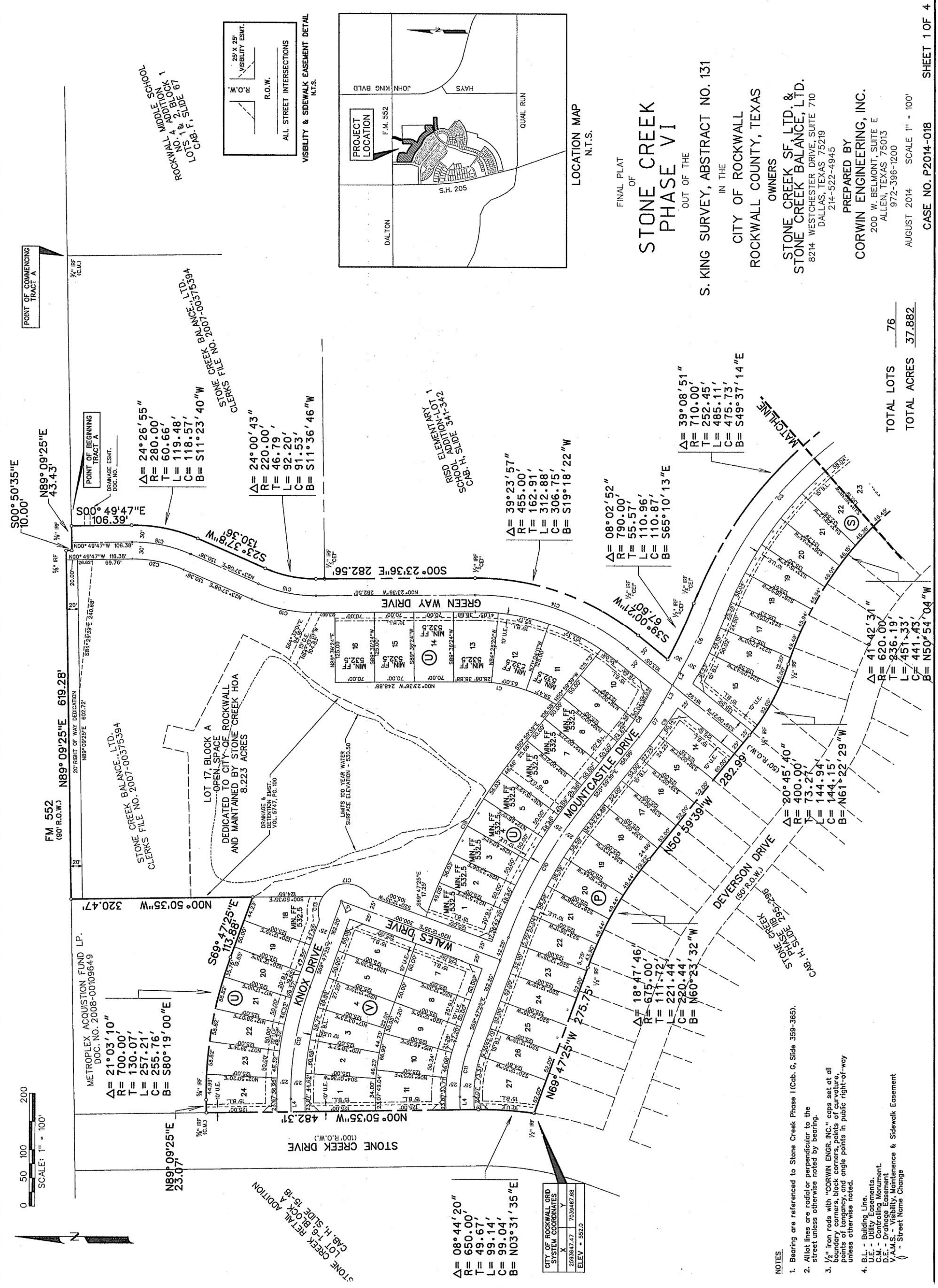

FINAL PLAT OF
STONE CREEK PHASE VI
OUT OF THE
S. KING SURVEY, ABSTRACT NO. 131
IN THE
CITY OF ROCKWALL
ROCKWALL COUNTY, TEXAS
OWNERS
STONE CREEK SF, LTD. & STONE CREEK BALANCE, LTD.
8214 WESTCHESTER DRIVE, SUITE 710
DALLAS, TEXAS 75219
214-522-4945
PREPARED BY
CORWIN ENGINEERING, INC.
200 W. BELMONT, SUITE E
ALLEN, TEXAS 75015
972-396-1200
AUGUST 2014 SCALE 1" = 100'
CASE NO. P2014-018 SHEET 1 OF 4

TOTAL LOTS 76
TOTAL ACRES 37.882

OWNER'S CERTIFICATE

NOW THEREFORE KNOW ALL MEN BY THESE PRESENTS: I, **WARREN L. CORWIN**, President of **STONE CREEK SF, LTD. & STONE CREEK BALANCE, LTD.**, a Texas corporation, its General Partner, do hereby certify that the above and foregoing plat of the City of Rockwall, Texas, was approved by the City Council of the City of Rockwall on the day of _____, 2014.

Notary Public in and for the State of Texas My Commission Expires: _____, 2014.

STATE OF TEXAS
COUNTY OF DALLAS
I, **WARREN L. CORWIN**, do hereby certify that the above and foregoing plat of the City of Rockwall, Texas, was approved by the City Council of the City of Rockwall on the day of _____, 2014.

Notary Public in and for the State of Texas My Commission Expires: _____, 2014.

WITNESS OUR HANDS, this _____ day of _____, 2014.

WARREN L. CORWIN
R.P.L.S. No. 4821

THE STATE OF TEXAS
COUNTY OF DALLAS
I, **WARREN L. CORWIN**, do hereby certify that the above and foregoing plat of the City of Rockwall, Texas, was approved by the City Council of the City of Rockwall on the day of _____, 2014.

Notary Public in and for the State of Texas My Commission Expires: _____, 2014.

WITNESS MY HAND AND SEAL OF OFFICE, this _____ day of _____, 2014.

WARREN L. CORWIN
R.P.L.S. No. 4821

THE STATE OF TEXAS
COUNTY OF DALLAS
I, **WARREN L. CORWIN**, do hereby certify that the above and foregoing plat of the City of Rockwall, Texas, was approved by the City Council of the City of Rockwall on the day of _____, 2014.

Notary Public in and for the State of Texas My Commission Expires: _____, 2014.

WITNESS MY HAND AND SEAL OF OFFICE, this _____ day of _____, 2014.

WARREN L. CORWIN
R.P.L.S. No. 4821

THE STATE OF TEXAS
COUNTY OF DALLAS
I, **WARREN L. CORWIN**, do hereby certify that the above and foregoing plat of the City of Rockwall, Texas, was approved by the City Council of the City of Rockwall on the day of _____, 2014.

Notary Public in and for the State of Texas My Commission Expires: _____, 2014.

WITNESS MY HAND AND SEAL OF OFFICE, this _____ day of _____, 2014.

WARREN L. CORWIN
R.P.L.S. No. 4821

THE STATE OF TEXAS
COUNTY OF DALLAS
I, **WARREN L. CORWIN**, do hereby certify that the above and foregoing plat of the City of Rockwall, Texas, was approved by the City Council of the City of Rockwall on the day of _____, 2014.

Notary Public in and for the State of Texas My Commission Expires: _____, 2014.

WITNESS MY HAND AND SEAL OF OFFICE, this _____ day of _____, 2014.

WARREN L. CORWIN
R.P.L.S. No. 4821

THE STATE OF TEXAS
COUNTY OF DALLAS
I, **WARREN L. CORWIN**, do hereby certify that the above and foregoing plat of the City of Rockwall, Texas, was approved by the City Council of the City of Rockwall on the day of _____, 2014.

Notary Public in and for the State of Texas My Commission Expires: _____, 2014.

WITNESS MY HAND AND SEAL OF OFFICE, this _____ day of _____, 2014.

FOR INFORMATION ONLY

NOTE: THE CITY OF ROCKWALL CONSTRUCTION STANDARDS APPLY, WHETHER INDICATED ON THESE PLANS OR NOT.

RECORD DRAWING
THIS IS TO CERTIFY THAT CHANGES AND
CORRECTIONS HAVE BEEN MADE TO
CONFORM TO THE CONTRACTOR'S RECORD
OF THIS PROJECT.
SIGN: *Cheryl Army*
DATE: 06/01/2020
Glenn Engineering Corporation

FINAL PLAT OF
STONE CREEK PHASE VI
OUT OF THE
S. KING SURVEY, ABSTRACT NO. 131
IN THE
CITY OF ROCKWALL
ROCKWALL COUNTY, TEXAS
OWNERS
STONE CREEK SF, LTD. & STONE CREEK BALANCE, LTD.
8214 WESTCHESTER DRIVE, SUITE 710
DALLAS, TEXAS 75219
214-522-4945
PREPARED BY
CORWIN ENGINEERING, INC.
200 W. BELMONT, SUITE E
ALLEN, TEXAS 75015
972-396-1200
AUGUST 2014
CASE NO. P2014-018 SHEET 4 OF 4



Revision table with columns for Revision, By, Appd, and YYYMM.DD. Includes entries for 8-RH #40, 7-RH #79-FC 20-REV, 6-RH #116 AND #117, 5-RH #20 AND #21, 4-RH #16, 3-CITY COMMENTS, and 2-ASH #1-CITY COMMENTS.

Issued table with columns for Issued, By, Appd, and YYYMM.DD. Includes entry for 100%CD - For Bidding and Construction.

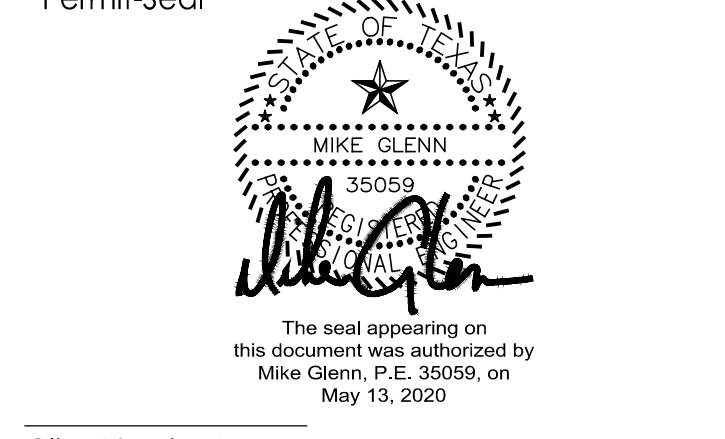

Client/Project
Rockwall ISD
Elementary School #15
2911 Greenway Drive
Rockwall, TX 75087
Title
FINAL PLAT
Project No. 214000654 Scale AS SHOWN
Revision Drawing No. C01.01

8 C01.01

Stantec
Stantec Architecture Inc.
5717 Legacy Drive Suite 250
Plano, TX 75024-4246
Tel: (214) 473-2400 / Fax: (214) 473-2401
www.stantec.com
Copyright Reserved
The Contractor shall verify and be responsible for all dimensions. DO NOT scale the drawing - any errors or omissions shall be reported to Stantec without delay.
The Copyrights to all designs and drawings are the property of Stantec. Reproduction or use for any purpose other than that authorized by Stantec is forbidden.
Consultants
GLENN ENGINEERING
T.B.P.E. FIRM REGISTRATION NO. F - 303
PHONE 972-717-5151 FAX 972-717-2178
4500 FULLER DRIVE - SUITE 220 IRVING, TEXAS 75038