

Aug 06, 2007 - 1:06pm  
 User: Cheralyn Armijo  
 \\Roberttp\C-DRIVE\ROCKISD\FONTANNA\BID SET\FONTANNA-ENG-6\_CITYcomments.dwg

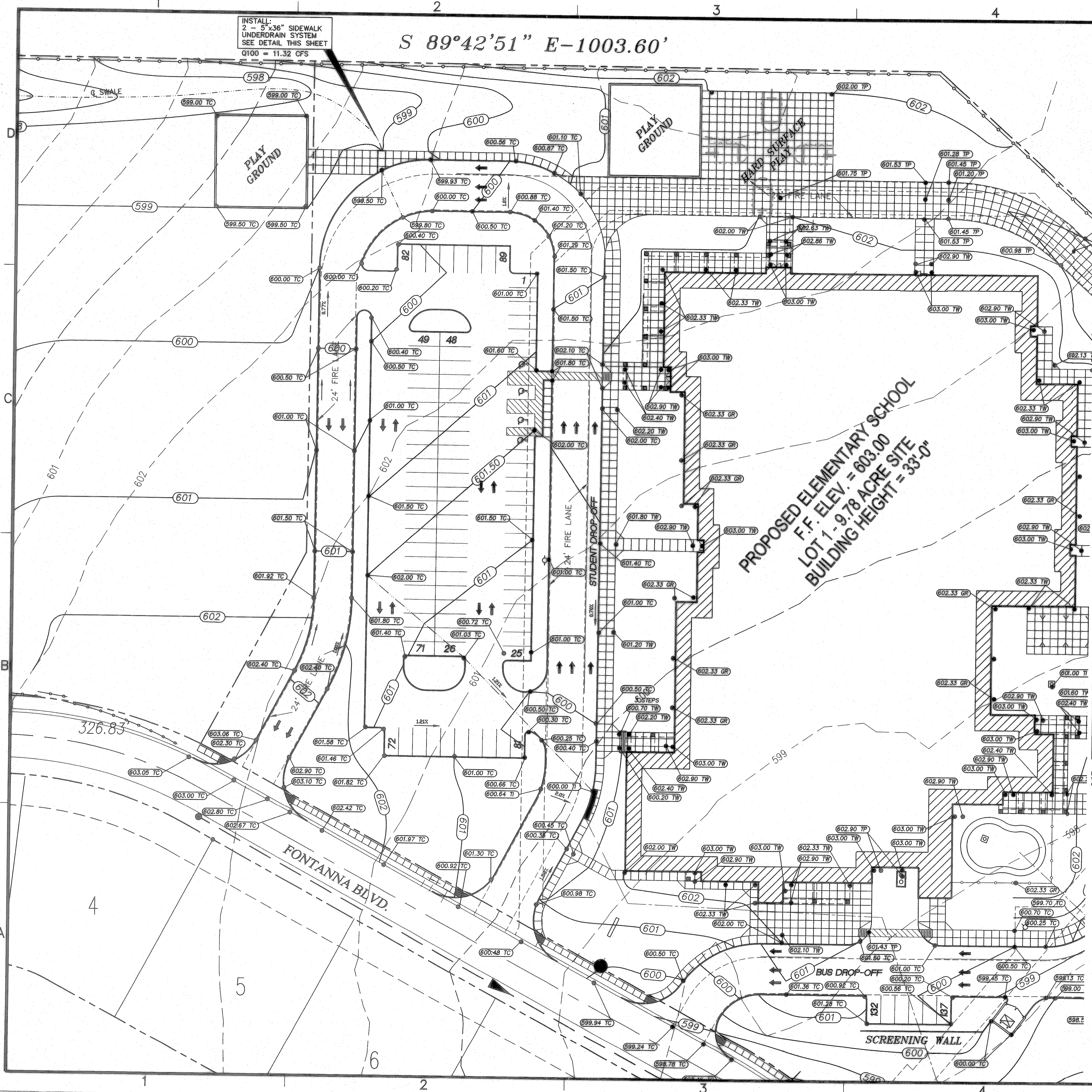

S 89°42'51" E-1003.60'

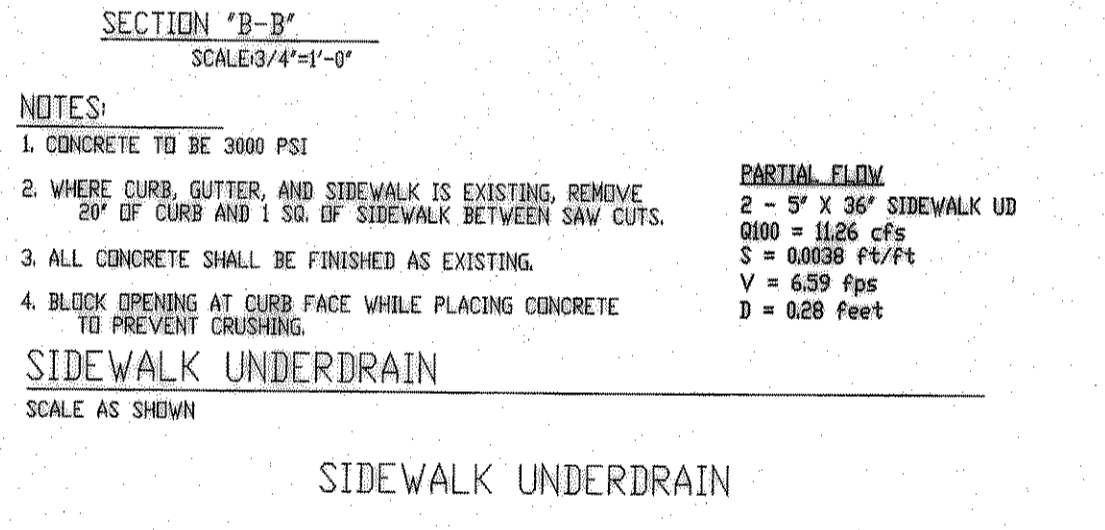
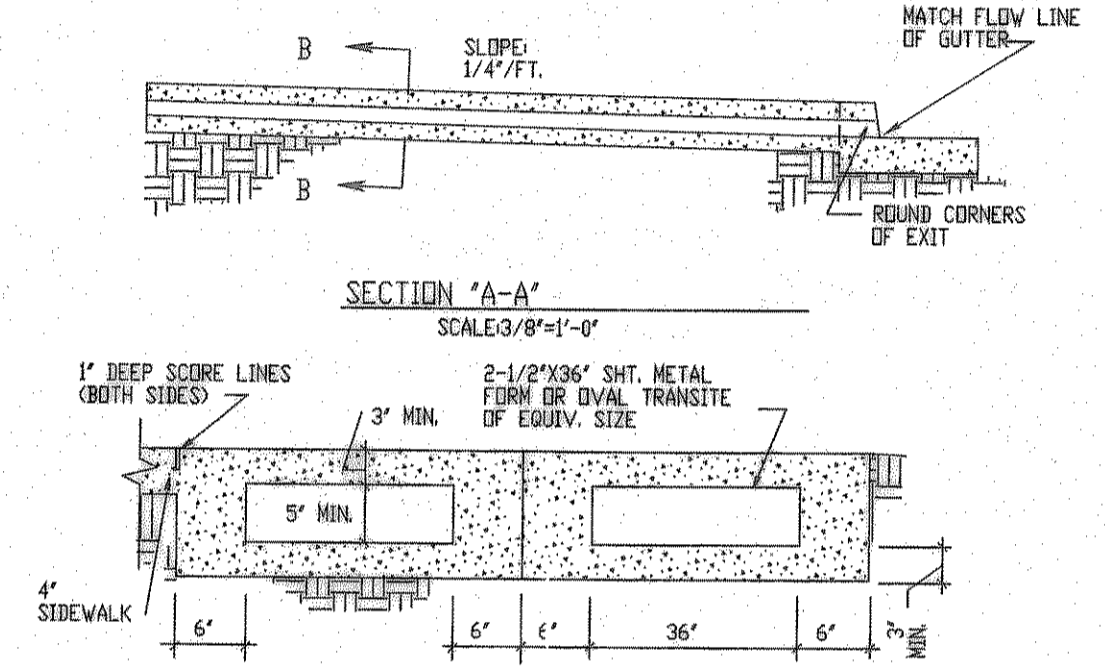
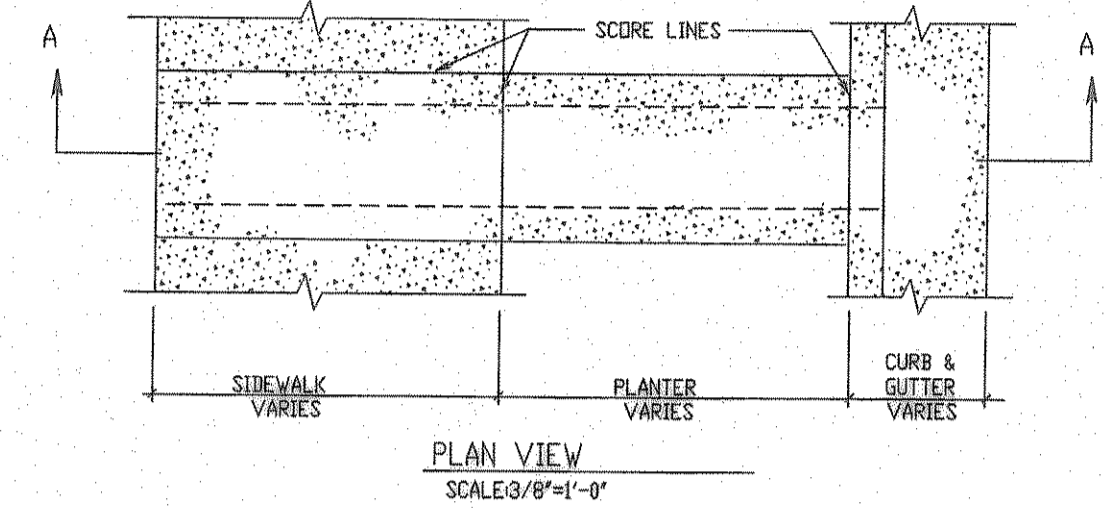
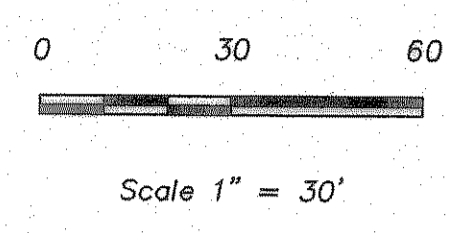
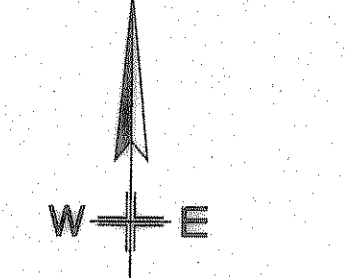

- NOTES:**
1. CONCRETE TO BE 3000 PSI
  2. WHERE CURB, GUTTER, AND SIDEWALK IS EXISTING, REMOVE 2\"/>
- SIDEWALK UNDERDRAIN**  
SCALE AS SHOWN

**LEGEND**

683.60TH	= PROPOSED TOP OF WALK
683.00TP	= PROPOSED TOP OF PAVEMENT
683.50TC	= PROPOSED TOP OF CURB
684.80EXTC	= EXISTING TOP OF CURB
---	= EXISTING CONTOUR
---	= PROPOSED CONTOUR
---	= DIRECTION OF FLOW

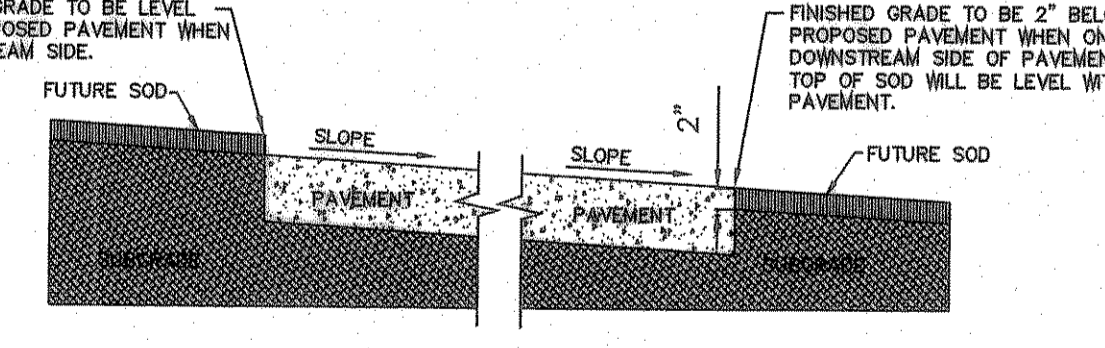

**RECORD DRAWING**  
 This is to certify that changes and corrections have been made to conform to the contractor's record of this project.  
 Signed: *Glenn* Date: 8-6-07  
 Glenn Engineering Corporation

**WEST GRADING PLAN**  
 SCALE: 1" = 30'

**GLENN ENGINEERING**  
 PHONE 972-770-5851 FAX 972-770-8778  
 105 DECKER COURT - SUITE 810 IRVING, TEXAS 75062

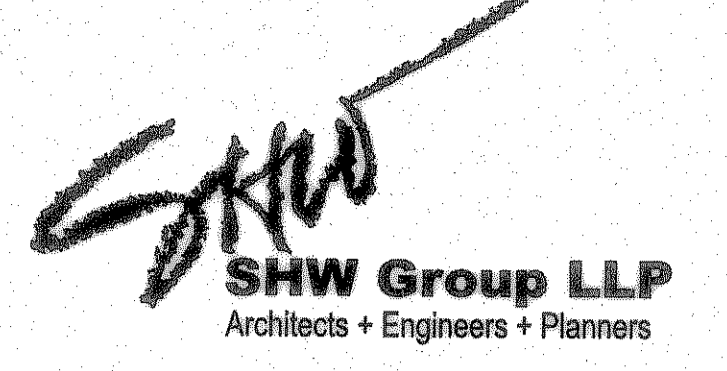

**Consultants:**  
 CIVIL: GLENN ENGINEERING CORP  
 STRUCTURAL: SHW GROUP, LLP  
 MEP: ESTES MCLURE AND ASSOCIATES.  
 FOOD SERVICE: H. G. RICE Inc.  
 LANDSCAPING: GRUBBS RAMSEY

**FINAL PLANS FOR BIDDING AND CONSTRUCTION**

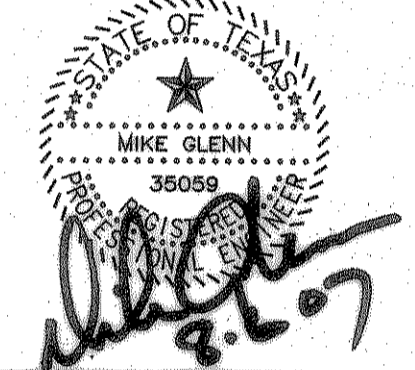

**Rockwall Independent School District**

**ROCKWALL ELEMENTARY SCHOOL #12**  
 ROCKWALL, TEXAS

Project Number: 1441.05.020  
 Drawing Date: 7/18/2006  
 Drawn: R.HOVMAN  
 Checked: RAH  
 Scale: AS SHOWN  
 ACAD File: FONTANNA-ENG-6\_CITYcomments.d  
 © 2006 SHW Group, LLP

**Revisions:**

1	06/01/2006	CITY COMMENTS
2	08/15/2006	CITY COMMENTS
3	10/23/2006	WATER REVISIONS

Sheet Title:  
**WEST GRADING PLAN**

**CG1.02**