

RIDGE ROAD (F.M. 72)

CECIL J AND RAY L. UNRUHT
VO 32, PG. 300

R = 125.00
D = 4021.09'
T = 45.93'
L = 88.04'
CH = 86.25'
CB = S 14°41'25" E

EX 10' X 7' ROB
EX 10' X 7' ROB
EX 10' X 7' ROB

STORM SEWER PLAN

SCALE: 1" = 30'



PHONE 214-775-9100
100 DECKERS COURT - SUITE 200
ROCKWALL, TEXAS 75087

SET NUMBER
OF
27
SHEET
NUMBER
C

SW Group Inc.
Architects + Engineers

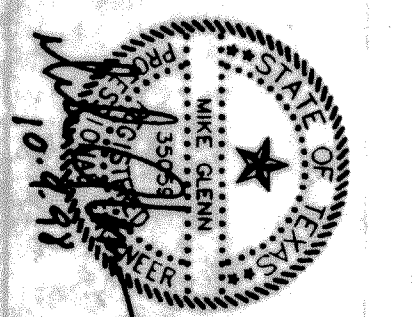
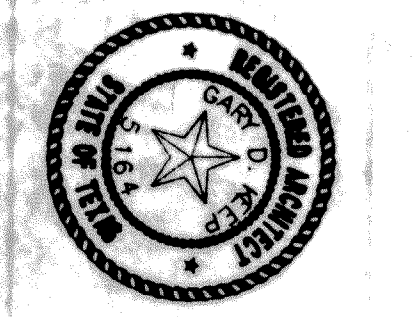

ROCKWALL I.S.D. 1998 PAVING IMPROVEMENTS
ROCKWALL HIGH SCHOOL PAVING IMPROVEMENTS
ROCKWALL, TEXAS

DATE: JULY 7, 1998
DRAWN BY: JUDAN
CHECKED BY: R. HOWMAN
RAH
COMM NO: 0494453
REVISED: SEP 1, 30, 1998

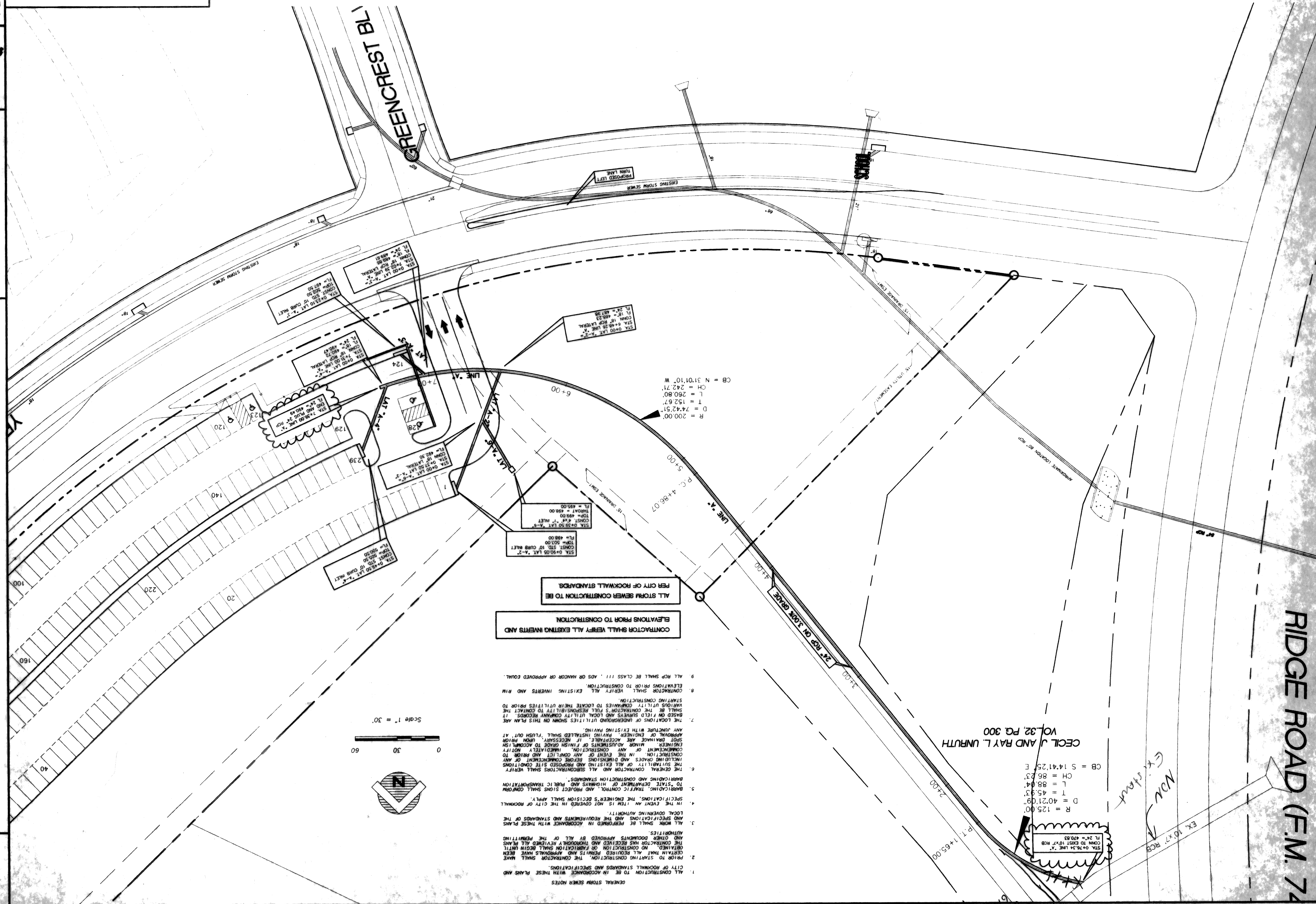

CONTRACTOR SHALL VERIFY ALL EXISTING INVERTS AND ELEVATIONS PRIOR TO CONSTRUCTION.
ALL STORM SEWER CONSTRUCTION TO BE PER CITY OF ROCKWALL STANDARDS.

1. ALL CONSTRUCTION TO BE IN ACCORDANCE WITH THESE PLANS AND SPECIFICATIONS.
2. PRIOR TO STARTING CONSTRUCTION, THE CONTRACTOR SHALL MAKE CERTAIN THAT ALL REQUIRED PERMITS AND APPROVALS HAVE BEEN OBTAINED. NO CONSTRUCTION SHALL BEGIN UNTIL THE CONTRACTOR HAS RECEIVED AND THROUGHLY REVIEWED ALL PLANS AND OTHER DOCUMENTS APPROVED BY ALL OF THE PERMITTING AUTHORITIES.
3. ALL WORK SHALL BE PERFORMED IN ACCORDANCE WITH THESE PLANS AND SPECIFICATIONS AND THE REQUIREMENTS AND STANDARDS OF THE LOCAL GOVERNING AUTHORITY.
4. IN THE EVENT AN ITEM IS NOT COVERED IN THE CITY OF ROCKWALL SPECIFICATIONS, THE ENGINEER'S DECISION SHALL APPLY.
5. BARRICADE, TRAFFIC CONTROL, AND PROJECT SIGNS SHALL CONFORM TO THE DEPARTMENT OF HIGHWAYS AND PUBLIC TRANSPORTATION SPECIFICATIONS.
6. THE GENERAL CONTRACTOR AND ALL SUBCONTRACTORS SHALL VERIFY THE SUFFICIENCY OF ALL EXISTING AND PROPOSED SITE CONDITIONS INCLUDING GRADES AND DIMENSIONS BEFORE COMMENCEMENT OF ANY CONSTRUCTION. IMMEDIATELY UPON COMMENCEMENT OF CONSTRUCTION, IMMEDIATELY UPON RECEIVING APPROVAL OF FINISH GRADES TO OCCUR PRIOR TO STARTING CONSTRUCTION, THE CONTRACTOR SHALL FLUSH OUT AT ANY JUNCTURE WITH EXISTING PAVING.
7. THE LOCATIONS OF UNDERGROUND UTILITIES SHOWN ON THIS PLAN ARE SHOWN FOR INFORMATION ONLY. THE CONTRACTOR'S FULL RESPONSIBILITY TO CONTACT THE VARIOUS UTILITY COMPANIES TO LOCATE THEIR UTILITIES PRIOR TO STARTING CONSTRUCTION.
8. CONTRACTOR SHALL VERIFY ALL EXISTING INVERTS AND RIM ELEVATIONS PRIOR TO CONSTRUCTION.
9. ALL RFP SHALL BE CLASS III, ADS OR HANCOCK OR APPROVED EQUAL.

