

GENERAL NOTES

1. THE GENERAL CONTRACTOR MUST VERIFY ALL EXISTING CONDITIONS AND REPORT ANY DISCREPANCIES TO THE ARCHITECT BEFORE BEGINNING WORK.
2. REPAIR AND REPLACE ALL EXISTING SIDEWALKS AND PAVING TO REMAIN THAT ARE THAT ARE DAMAGED DUE TO CONSTRUCTION. EXISTING TREES & SHRUBS WILL BE RELOCATED BY OWNER.
3. PROTECT ALL PLANTING FROM DAMAGE DUE TO CONSTRUCTION. EXISTING TREES & SHRUBS WILL BE RELOCATED BY OWNER.
4. ALL AREAS OF CONSTRUCTION SHALL BE FENCED AND SECURED THROUGH OUT THE PROJECT. THE CONTRACTOR SHALL VERIFY EXTENT OF FENCING REQUIRED DUE TO STAGING AREAS, JOBSITE TRAILER LOCATIONS, ETC.
5. THE CONTRACTOR SHALL COORDINATE WITH THE OWNER TO DETERMINE ACCESSIBLE WALKING ROUTES FROM THE PARKING AREAS TO THE SCHOOL FOR SCHOOL DISTRICT EMPLOYEES TO USE, PROVIDE FENCING ALONG ACCESS ROUTE IF REQUIRED TO KEEP SCHOOL PERSONNEL SEPARATED FROM THE CONSTRUCTION AREAS.

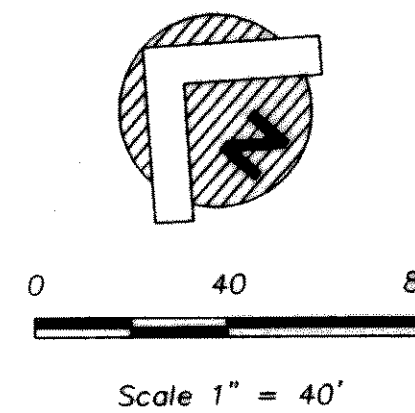

GENERAL NOTES

PARKING WILL BE PROVIDED AT THE EXISTING HIGH SCHOOL PARKING LOT FOR ALL EVENTS AT SOCCER COMPLEX.

**1999 SOCCER FIELD AND TRACK ADDITIONS TO
 ROCKWALL HIGH SCHOOL
 ROCKWALL INDEPENDENT SCHOOL DISTRICT
 ROCKWALL,
 TEXAS**

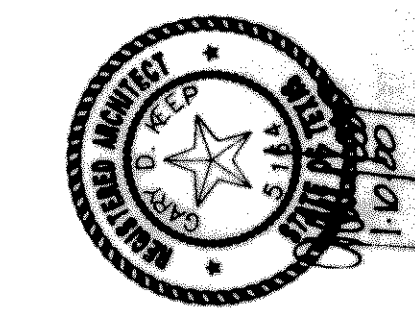
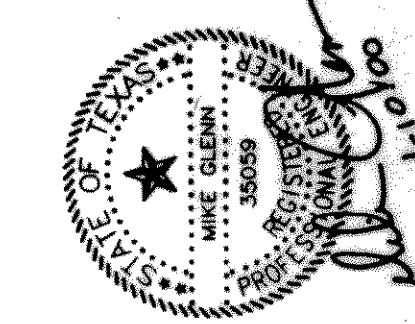

SHEET NUMBER **C-R**
2.5
 OF 13
 SET NUMBER

SITE PLAN
 SCALE: 1"=40'

GLENN ENGINEERING
 PHONE 972-70-8888 FAX 972-70-8888
 50 DECKER COURT - SUITE 300 FARGO, TEXAS 75048

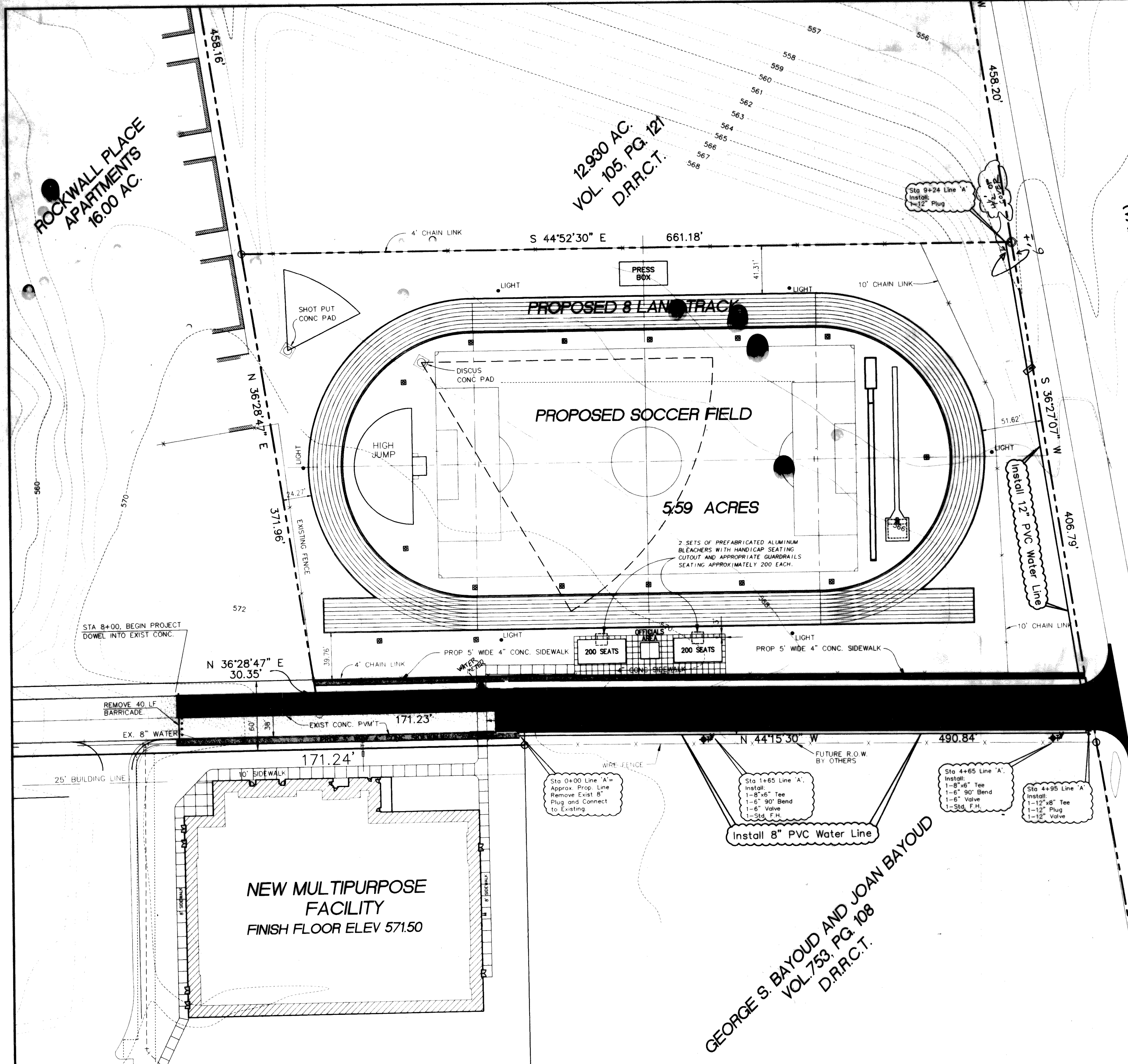

**SERVICE ROAD
 INTERSTATE HIGHWAY NO. 30
 (VARIABLE WIDTH R.O.W.)**

**ROCKWALL PLACE
 APARTMENTS
 16.00 AC.**

**12.930 AC.
 VOL. 105, PG. 121
 D.R.R.C.T.**

**NEW MULTIPURPOSE
 FACILITY
 FINISH FLOOR ELEV 571.50**

**GEORGE S. BAYOUD AND JOAN BAYOUD
 VOL. 753, PG. 108
 D.R.R.C.T.**