

GLENN ENGINEERING
 1600 WEST 10TH STREET, SUITE 200
 DENVER, CO 80202
 PHONE: 303-733-4444
 FAX: 303-733-4444

SET NUMBER
2.6
 OF 13

SHEET NUMBER
C-4

S.W. Group Inc.
 Architects + Engineers

11-10-99
 1-10-00

KYLE DRIVE - PAVING & WATER PLAN

SCALE: H:1"=40', V:1"=5'

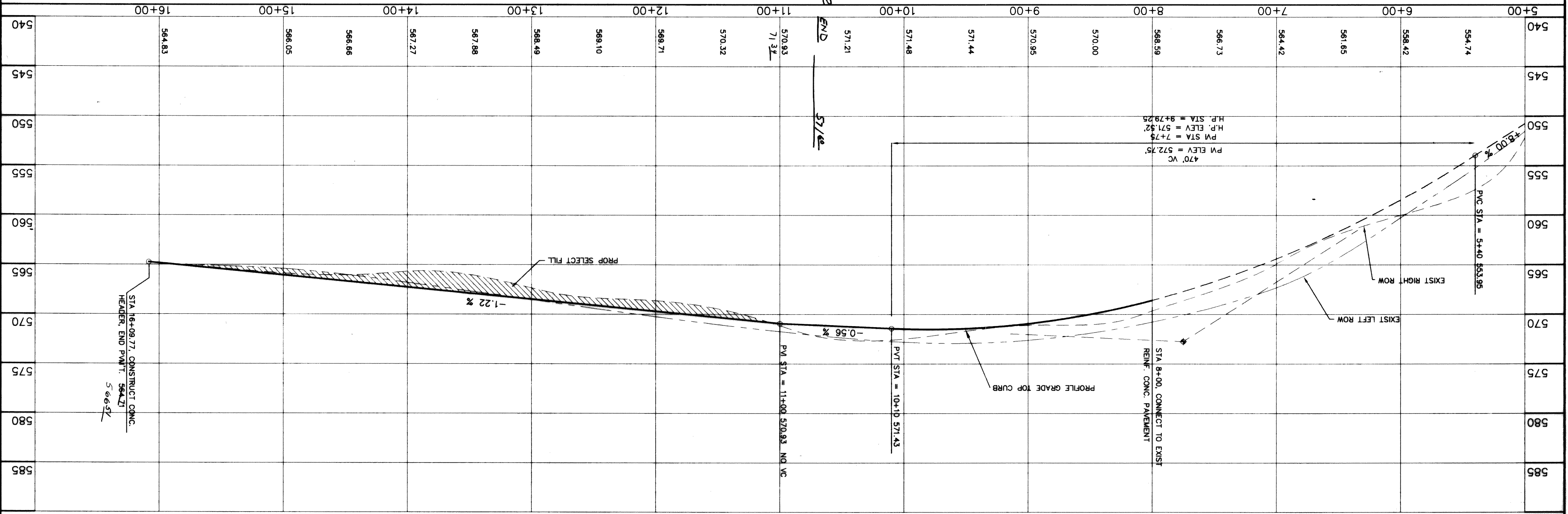

1999 SOCCER FIELD AND TRACK ADDITIONS TO ROCKWALL HIGH SCHOOL ROCKWALL INDEPENDENT SCHOOL DISTRICT ROCKWALL, TEXAS

DATE: 26 JUL 1999
 DRAWN BY: KKE
 CHECKED: RAH
 COMM NO: 0494453
 REVISION: 04 JAN 2000

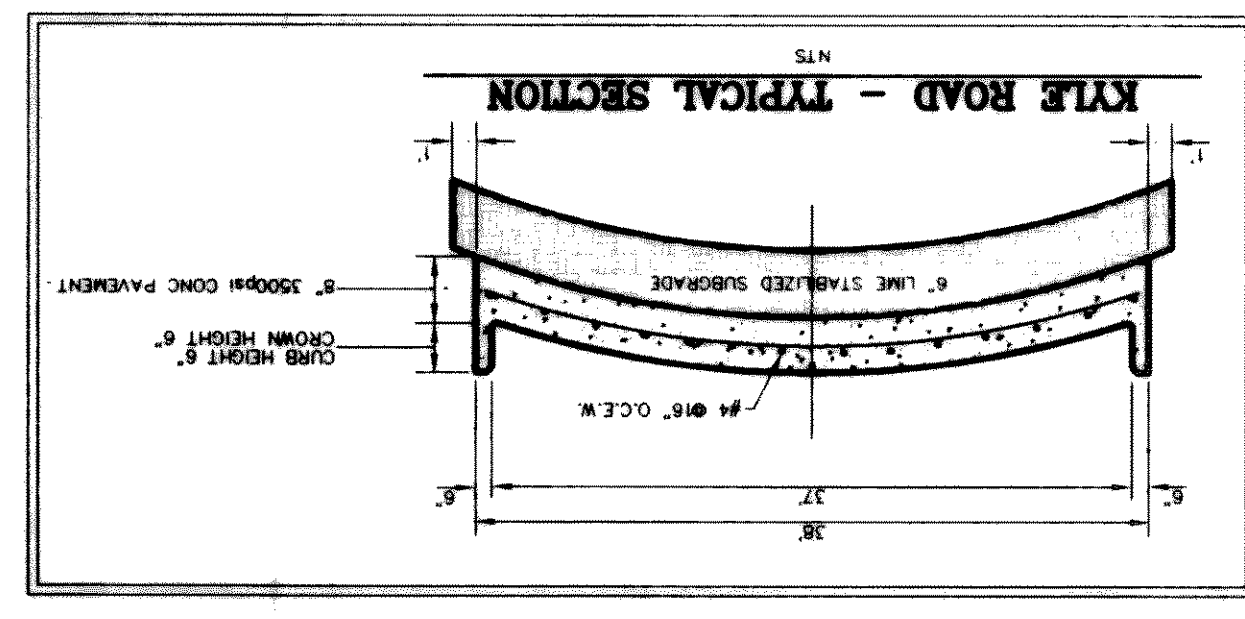

- GENERAL GRADING AND DRAINAGE NOTES**
- ALL CONSTRUCTION TO BE IN ACCORDANCE WITH THESE PLANS AND SPECIFICATIONS.
 - PRIOR TO STARTING CONSTRUCTION, THE CONTRACTOR SHALL MAKE CERTAIN THAT ALL REQUIRED PERMITS AND APPROVALS HAVE BEEN OBTAINED. NO CONSTRUCTION OR FABRICATION SHALL BEGIN UNTIL THE CONTRACTOR HAS RECEIVED AND REVIEWED ALL PLANS AND OTHER DOCUMENTS APPROVED BY ALL OF THE PERMITTING AGENCIES.
 - ALL WORK SHALL BE PERFORMED IN ACCORDANCE WITH THESE PLANS AND SPECIFICATIONS AND THE REQUIREMENTS AND STANDARDS OF THE LOCAL GOVERNING AUTHORITY.
 - IN THE EVENT AN ITEM IS NOT COVERED IN THE CITY OF ROCKWALL SPECIFICATIONS, THE CITY ENGINEER'S DECISION SHALL APPLY.
 - BARREADING, TRAFFIC CONTROL, AND PROJECT SIGNS SHALL CONFORM TO STATE DEPARTMENT OF HIGHWAYS AND PUBLIC TRANSPORTATION STANDARDS.
 - THE GENERAL CONTRACTOR AND ALL SUB-CONTRACTORS SHALL VERIFY THE SUFFICIENCY OF ALL EXISTING AND PROPOSED SITE CONDITIONS INCLUDING GRADES AND DIMENSIONS BEFORE COMMENCEMENT OF ANY CONSTRUCTION. IN THE EVENT OF ANY CONFLICT AND PRIOR TO COMMENCEMENT OF ANY CONSTRUCTION, IMMEDIATELY NOTIFY THE ENGINEER. MINOR ADJUSTMENTS OF FINISH GRADE TO ACHIEVE SPOT DRAINAGE ARE ACCEPTABLE. IF NECESSARY, UPON BEFORE APPROVAL OF ENGINEER, PAVING INSTALLED SHALL "FLUSH OUT" AT ANY JUNCTION WITH EXISTING PAVING.
 - THE LOCATIONS OF UNDERGROUND UTILITIES SHOWN ON THIS PLAN ARE BASED ON FIELD SURVEYS AND LOCAL UTILITY COMPANY RECORDS. IT SHALL BE THE CONTRACTOR'S FULL RESPONSIBILITY TO CONTACT THE VARIOUS UTILITY COMPANIES TO LOCATE THEIR UTILITIES PRIOR TO STARTING CONSTRUCTION.
 - CONTRACTOR SHALL VERIFY ALL EXISTING INVERTS AND RISES. ELEVATIONS AND DESIGNATED GRADIENTS ARE TO BE USED IN THE EVENT OF ANY DISCREPANCIES.
 - ALL PROPOSED APPROXIMATE PROPOSED SPOT ELEVATIONS AND DESIGNATED GRADIENTS ARE TO BE USED IN THE EVENT OF ANY DISCREPANCIES.
 - IT IS THE CONTRACTOR'S RESPONSIBILITY TO LOCATE AND/OR ESTABLISH A BENCHMARK (BASE UPON EXISTING CONDITION SHOWN ON THIS PLAN) PRIOR TO CONSTRUCTION.

