

EXISTING MULTI-STORY BUILDING
 LOT 1R, BLOCK 1
 ROCKWALL HIGH SCHOOL ADDITIONS
 GROSS BUILDING AREA = SF
 F.F. = 558.00

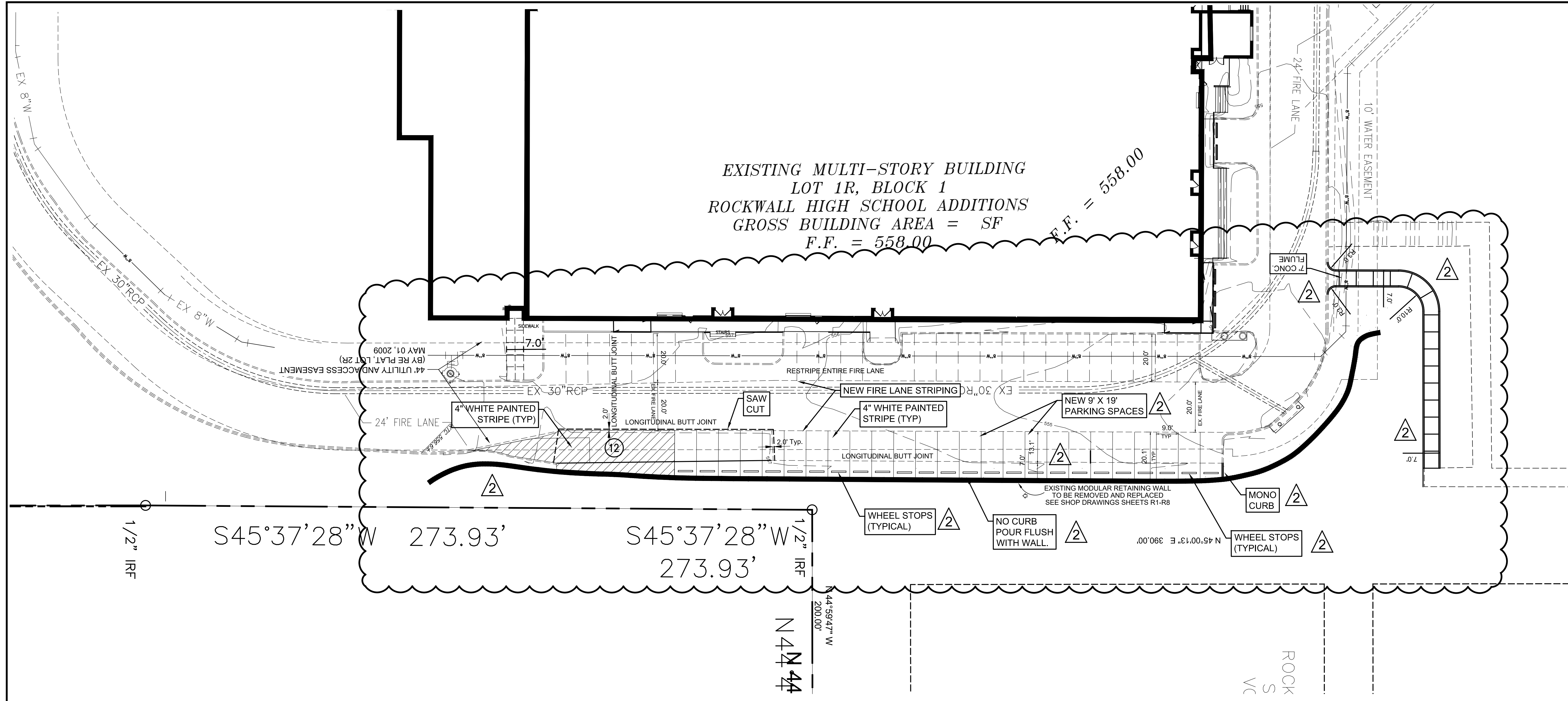

ADDENDUM #1
 PC - REMOVE STORM FLUME AND PARKING
 PC - REMOVED STORM SEWER

Revision /	Date
1	11/22/2016
2	09/11/2017
3	12/04/2017

Project:
 ROCKWALL HIGH SCHOOL RENOVATIONS
 FOR
 ROCKWALL HIGH SCHOOL
 ROCKWALL I.S.D.
 901 YELLOW JACKET LN, ROCKWALL, TX 75087

S45°37'28" W 273.93' 1/2" IRF
 S45°37'28" W 273.93' 1/2" IRF
 N 44°59'47" W 200.00'

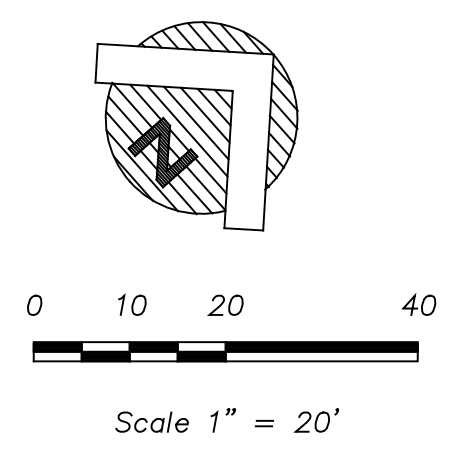

OVERALL SITE PLAN LEGEND	
	PROPOSED CONCRETE SIDEWALK
	EXISTING CURB
	PROPOSED CURB
	PROPOSED HC PARKING SPACE & STRIPING

- GENERAL NOTES:**
- STRIPING & SIGNAGE DIMENSIONS ARE FROM FACE OF CURB
 - ALL FIRE LANES, PARKING STRIPING, HD/CP PARKING STRIPING & SIGNAGE ARE TO BE IN ACCORDANCE WITH CITY OF ROCKWALL REQUIREMENTS, TYP.
 - PRIOR TO ANY CONSTRUCTION THE CONTRACTOR SHALL FAMILIARIZE HIMSELF WITH THE CONTRACT DOCUMENTS AND SPECIFICATIONS, THE PLANS INCLUDING ALL NOTES, THE CITY OF ROCKWALL SPECIFICATIONS AND ANY OTHER APPLICABLE STANDARDS OR SPECIFICATIONS RELEVANT TO THE PROPER COMPLETION OF THE WORK SPECIFIED. FAILURE ON THE PART OF THE CONTRACTOR TO FAMILIARIZE HIMSELF WITH ALL STANDARDS OR SPECIFICATIONS PERTAINING TO THIS WORK SHALL IN NO WAY RELIEVE THE CONTRACTOR OF RESPONSIBILITY FOR PERFORMING THE WORK IN ACCORDANCE WITH ALL SUCH APPLICABLE STANDARDS AND SPECIFICATIONS.
 - CONTRACTOR SHALL HAVE IN HIS POSSESSION, PRIOR TO CONSTRUCTION, ALL NECESSARY PERMITS, LICENSES, ETC. CONTRACTOR SHALL HAVE AT LEAST ONE SET OF APPROVED ENGINEERING PLANS AND SPECIFICATIONS ON-SITE AT ALL TIMES.
 - ALL WORK SHALL CONFORM TO THE CITY OF ROCKWALL SPECIFICATIONS, STANDARDS, AND DETAILS.
 - IF UNFORESEEN PROBLEMS OR CONFLICTS ARE ENCOUNTERED IN THE CONSTRUCTION, FOR WHICH AN IMMEDIATE SOLUTION IS NOT APPARENT, THE ENGINEER AND OWNER SHALL BE NOTIFIED IMMEDIATELY.
 - IT WILL BE THE RESPONSIBILITY OF EACH CONTRACTOR TO PROTECT ALL EXISTING PUBLIC AND PRIVATE UTILITIES THROUGHOUT THE CONSTRUCTION OF THIS PROJECT. CONTRACTOR SHALL CONTACT THE APPROPRIATE UTILITY COMPANIES FOR LINE LOCATIONS, PRIOR TO COMMENCEMENT OF CONSTRUCTION AND SHALL ASSUME FULL LIABILITY TO THOSE COMPANIES FOR ANY DAMAGES CAUSED TO THEIR FACILITIES.
 - CONTRACTORS SHALL BE RESPONSIBLE FOR FIELD LOCATING EXISTING UTILITIES AND IMPROVEMENTS PRIOR TO CONSTRUCTION.
 - TRENCH SAFETY DESIGN WILL BE THE RESPONSIBILITY OF THE UTILITY CONTRACTOR, CONTRACTOR SHALL SUBMIT DESIGN TO THE CITY OF ROCKWALL ENGINEERING DEPARTMENT FOR REVIEW.
 - MARK FIRE LANES TO CITY SPECIFICATION, "NO PARKING FIRE LANE" EVERY 25' WHITE 4" LETTERS ON A 6" RED STRIPED BACKGROUND.

RECORD DRAWING
 This is to certify that changes and corrections have been made to conform to the contractor's record of this project.
 Signed: Date: March 28, 2018
 Glenn Engineering Corporation

GLENN ENGINEERING
 TEXAS REGISTRATION NUMBER: F-303
 PHONE 972-717-5151 FAX 972-717-2176
 105 DECKER COURT, SUITE 910
 IRVING, TEXAS 75062

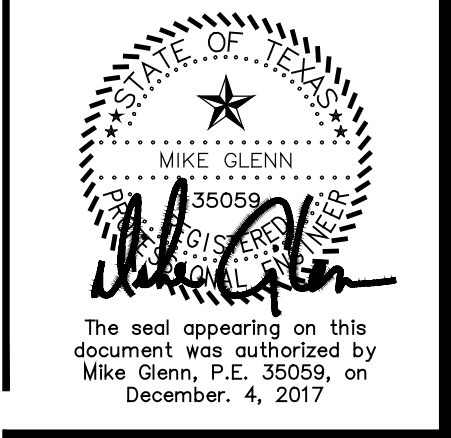

Huckabee
 HOUSTON • DALLAS • FORT WORTH • IRVING • WACO
 www.huckabee-inc.com
 800.687.2229

DETAILED PARKING LOT SITE PLAN
 100% CD VOLUME 2
 Job No. 1738-02-01
 Drawn By: RAH
 Date: 12-03-2016
 Sheet No. CS 1.2