

FIRE LANE STRIPING DETAIL

- STRIPING DETAILS AND SPECIFICATIONS**
- A. PAINT:**
1. STRIPE SHALL BE SIX(6) INCHES WIDE PAINTED WITH AN EXTERIOR ACRYLIC LATEX PAINT. COLOR SHALL BE "TRAFFIC RED" GILDDEN NO. 63251 OR EQUAL.
 2. LETTERS SHALL BE FOUR(4) INCHES HIGH PAINTED WITH AN EXTERIOR ACRYLIC PAINT. COLOR SHALL BE "TRAFFIC WHITE" GILDDEN NO. 563245 OR EQUAL.
- B. APPLICATION:**
1. STRIPE MAY BE BRUSHED OR SPRAYED, ONE COAT TO FINISH.
 2. LETTERS SHALL BE STENCIL FORMED, BRUSH APPLIED AND SPACED AS DETAILED ON THIS SHEET.

EXISTING MULTI-STORY BUILDING
LOT 1R, BLOCK 1
ROCKWALL HIGH SCHOOL ADDITIONS
GROSS BUILDING AREA = SF
F.F. = 558.00

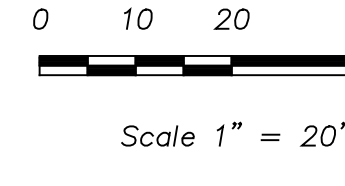

F.F. = 558.00

PAVING NOTES

The initial soil test and report by Fugro South, Inc project no 0702-1263 and any and all subsequent reports prepared for this project by Fugro South, Inc or by other firm, agency or entity, even though contained in the plans and/or specifications for this project, are made a part of this plan. A copy can be obtained through the architect or engineer.

I. Pavement sub grade for A & B, below:

The clay soils encountered near the existing ground surface will probably constitute the sub-grade for most of the parking and drive areas. Therefore, it is recommended that these soils be improved prior to construction of the pavements.

It is recommended that the existing clay soils in drive and parking areas be excavated to achieve final sub-grade elevation. The exposed surface of the days should be scarified to a depth of at least 6 inches and mixed with an estimated 7 percent of hydrated lime (by dry unit weight) in conformance with Texas Highway Department Item 260. Assuming an in-place unit weight of 100 pcf for the pavement sub-grade soils, this percentage of lime equates to about 32 lbs of lime per sq yard of sub-grade treated. The actual amount of lime required should be determined by additional laboratory tests. It is recommended that the lime stabilization procedures extend at least 4 ft beyond the edge of the pavement to minimize the effects of seasonal shrinking upon the extreme edges of the pavement. The soil-lime mixture should then be compacted to at least 95 percent of standard proctor maximum dry density (ASTM D998) within 3 percentage points of the optimum moisture content. In all areas where hydrated lime is used to stabilize the sub-grade soils, routine atterberg-limit tests should be performed to assure that the resulting plasticity index of the soil-lime mixture is at or below 15. (NO SAND PERMITTED UNDER PAVING)

The client should be aware that mechanical lime stabilization of the pavement sub-grade soils will not prevent deep seated movement of the underlying untreated materials. Future maintenance of pavements should be expected over the life of the structure.

II. Paving

A. Concrete driveways

Sub grade shall be as indicated in section I.

Concrete driveway approaches shall be a minimum of 6 inches thick. Concrete driveway approaches shall have a rise of not less than 6 inches nor more than 9 inches from the flow line of the gutter to a point 10 feet behind the face of the gutter. Concrete for driveways shall be a minimum of 3,600 psi - 6.5 sack in 28 days concrete with 4-6 percent entrained air. The grade below the driveway, including 4 foot outside of the outer edge of the driveway shall be compacted to 95% standard proctor density, and as indicated in the "pavement sub-grade notes". Driveways shall have a bedding of 2 inches compacted. Driveways shall have contraction joints not more than 15 feet apart, both transversely and longitudinally one-half inch expansion joint shall be placed on the property lines between the approach and the driveways. The joints shall be filled with pre-molded gray bituminous expansion joint filler and shall extend the entire depth and length of the concrete sections. (NO SAND PERMITTED UNDER PAVING)

Finishing shall be as indicated in section III.

Note: No concrete shall be placed for driveways until the sub-grade, reinforcement placement has been inspected and approved by the city or state (whichever is applicable).

B. Parking lots

Parking lot sub-grade shall be as indicated in Section I.

Paving shall be 6" reinforced concrete

3,600 psi - 6.5 sack in 28 days concrete with 4-6% entrained air reinforced with #4 bars at 24" O.C.E.W. supported with proper support chairs. Expansion joints shall be at 60' maximum O.C. and sawcut contraction joints at maximum 15' O.C. All joints to be cleaned and filled with hot poured rubber (gray). (NO SAND PERMITTED UNDER PAVING)

Finishing shall be as indicated in section III.

C. On-site sidewalks

Concrete sidewalks shall be a width as designated on site plan and a minimum of 4 inches thick, constructed of 3,600 psi - 6.5 sack, in 28 days concrete with 4-6% entrained air and reinforced with #4 bars at 24" O.C.E.W. supported with proper support chairs. Expansion joints shall be at 60' maximum O.C. and sawcut contraction joints at maximum 15' O.C. All joints to be cleaned and filled with hot poured rubber (gray) with #3 bars at 18" O.C.E.W. Toolled construction joints shall be 5'-0" O.C. one-half inch expansion joint shall be placed every 40 feet and where new work is constructed adjacent to other concrete work (walls, foundation, curb, etc.). The joints shall be filled with 1/2-inch pre-molded gray bituminous expansion joint filler and shall extend the entire depth and width of the concrete section. (NO SAND PERMITTED UNDER PAVING)

Finish of sidewalks shall be with a broom finish per engineer. Walks shall have tooled curb edges & tooled joints.

Walks shall have tooled curb edges & tooled joints.

III. Finishing for concrete driveway, parking lot and street curbs

The exposed surfaces of driveways and parking lot shall have a monolithic finish by trowling with a wooden flat until a slight excess of sand appears on the surfaces. In no case shall the surface be left slick or with a glossy finish. Exposed surfaces of sidewalks shall have a monolithic finish by trowling with a steel trowel and brushed lightly with an approved broom. The edge of all concrete shall be neatly rounded to the required radii with an edging tool.

The exposed surface of curbs and curbs with gutter shall be shaped with a "mule" and brushed with a wet brush at right angle to the line of the curb to produce a uniform textured surface. The edges shall be neatly rounded off to the required radii. Use of groud over a rough finished texture will not be allowed.

ADDENDUM #1
PC - REMOVE STORM FLUME AND PARKING
PC - REMOVED STORM SEWER

Date	Revision /
11/22/2016	1
09/11/2017	2
12/04/2017	3

ROCKWALL HIGH SCHOOL RENOVATIONS
FOR
ROCKWALL HIGH SCHOOL
ROCKWALL I.S.D.
901 YELLOW JACKET LN, ROCKWALL, TX 75087

RECORD DRAWING

This is to certify that changes and corrections have been made to conform to the contractor's record of this project.

Signed: *Mike Glenn* Date: March 28, 2018
Glenn Engineering Corporation

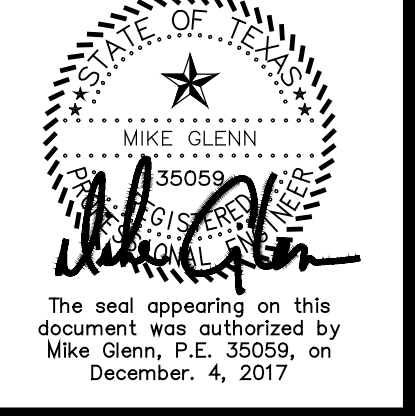

Contractor to use standard City of Rockwall and NCTCOG 3rd Addition Standards and details.

PAVING LEGEND

	PROPOSED 6" REINFORCED CONCRETE PAVEMENT 3,600 P.S.I. CONCRETE, 6 1/2 SACK HAND FINISH 6 SACK MACHINE FINISH (FIRE LANE) WITH #4 REBARS ON 24" CENTERS EACH WAY.
	PROPOSED 4" REINFORCED CONCRETE SIDEWALK WITH #3 REBARS ON 24" CENTERS EACH WAY

Huckabee
 ASSIST - DALLAS - FORT WORTH - HOUSTON - WACO
 www.huckabee-inc.com
 800.687.1229

GLENN ENGINEERING
 TEXAS REGISTRATION NUMBER: F-303
 PHONE 972-717-5151 FAX 972-717-2176
 105 DECKER COURT, SUITE 910
 IRVING, TEXAS 75062

PAVING PLAN

100% CD	VOLUME
Job No. 1738-02-01	Sheet No. CP
Drawn By: RAH	1.0
Date: 12-03-2016	