

ADDENDUM #1  
 PC - REMOVE STORM FLUME AND PARKING  
 PC - REMOVED STORM SEWER

| Revision / | Date       |
|------------|------------|
| 1          | 11/22/2016 |
| 2          | 09/11/2017 |
| 3          | 12/04/2017 |

Project:  
 ROCKWALL HIGH SCHOOL RENOVATIONS  
 FOR  
 ROCKWALL HIGH SCHOOL  
 ROCKWALL I.S.D.  
 901 YELLOW JACKET LN, ROCKWALL, TX 75087

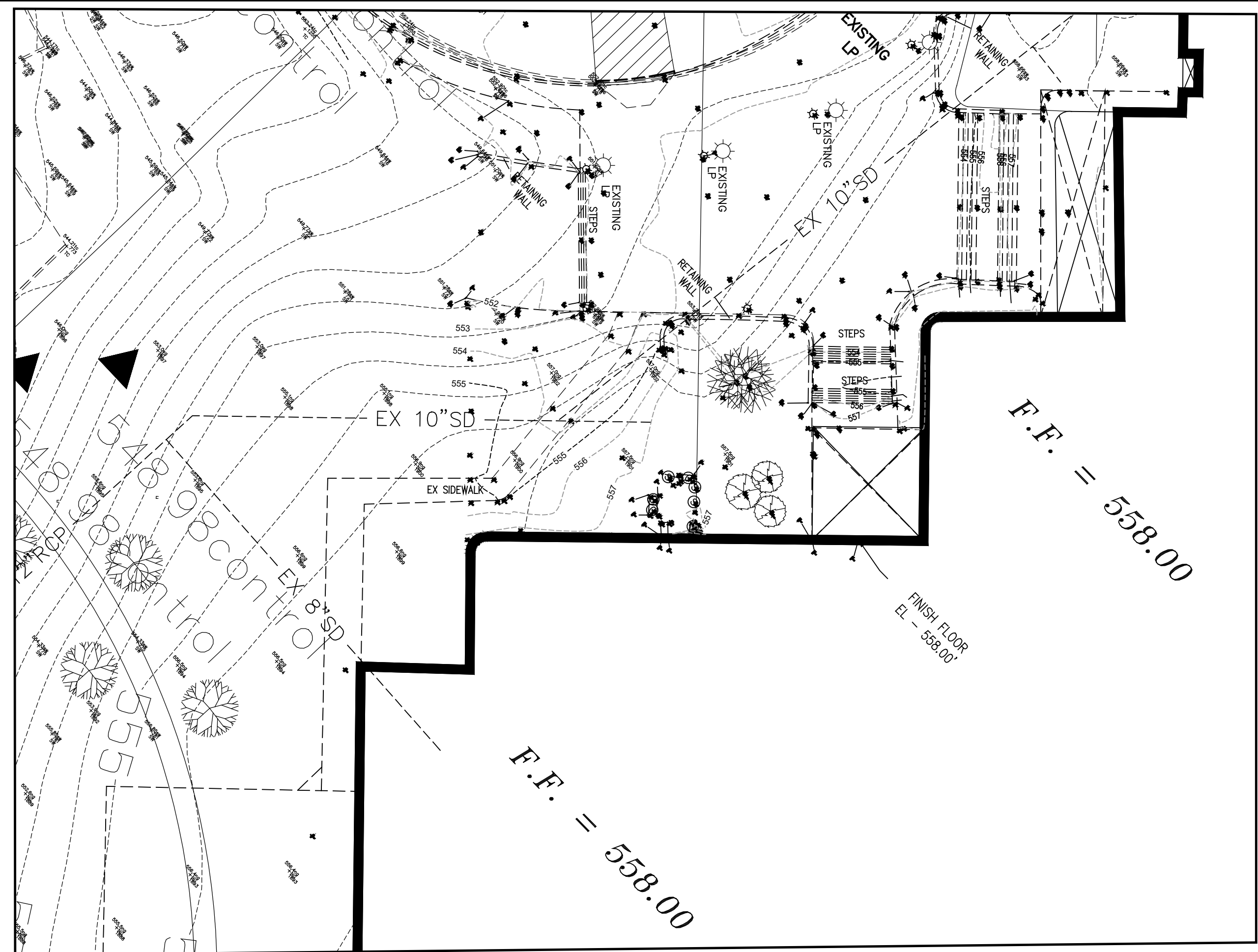

ENTRY RAMP  
 TOPOGRAPHIC  
 SURVEY

RETAINING WALL  
 TOPOGRAPHIC  
 SURVEY

**RECORD DRAWING**  
 This is to certify that changes and corrections have been made to conform to the contractor's record of this project.  
 Signed: *Mike Glenn* Date: March 28, 2018  
 Glenn Engineering Corporation

**NOTE**  
 UTILITIES HAVE BEEN PLOTTED FROM AVAILABLE MAPS AND RECORDS AND THEREFORE THEIR LOCATIONS ARE APPROXIMATE ONLY. ELEVATIONS SHOWN ARE BASED ON FIELD MEASUREMENTS. THERE MAY BE OTHER UTILITIES, THE EXISTENCE OF WHICH ARE NOT KNOWN TO THE UNDERSIGNED. SIZE AND LOCATION OF ALL UNDERGROUND UTILITIES MUST BE VERIFIED PRIOR TO ANY CONSTRUCTION.

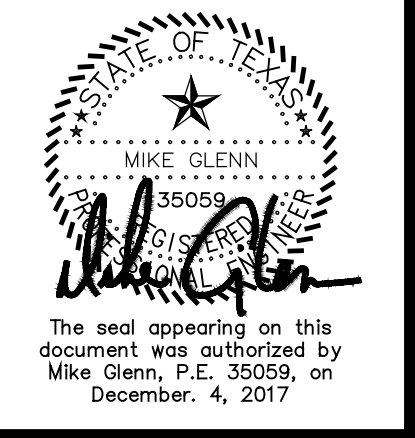

**Huckabee**  
 AUSTIN • DALLAS • FORT WORTH • HOUSTON • WACO  
 www.huckabee-inc.com  
 800.687.2229

**FOR INFORMATION ONLY**

**GLENN ENGINEERING**  
 TEXAS REGISTRATION NUMBER: F-303  
 PHONE 972-717-5151 FAX 972-717-2176  
 105 DECKER COURT, SUITE 910  
 IRVING, TEXAS 75062

| TOPOGRAPHIC SURVEY |           |
|--------------------|-----------|
| 100% CD            | VOLUME    |
| Job No. 1738-02-01 | Sheet No. |
| Drawn By: RAH      | C 1.1     |
| Date: 12-03-2016   |           |