

of this area  
at No. C-5

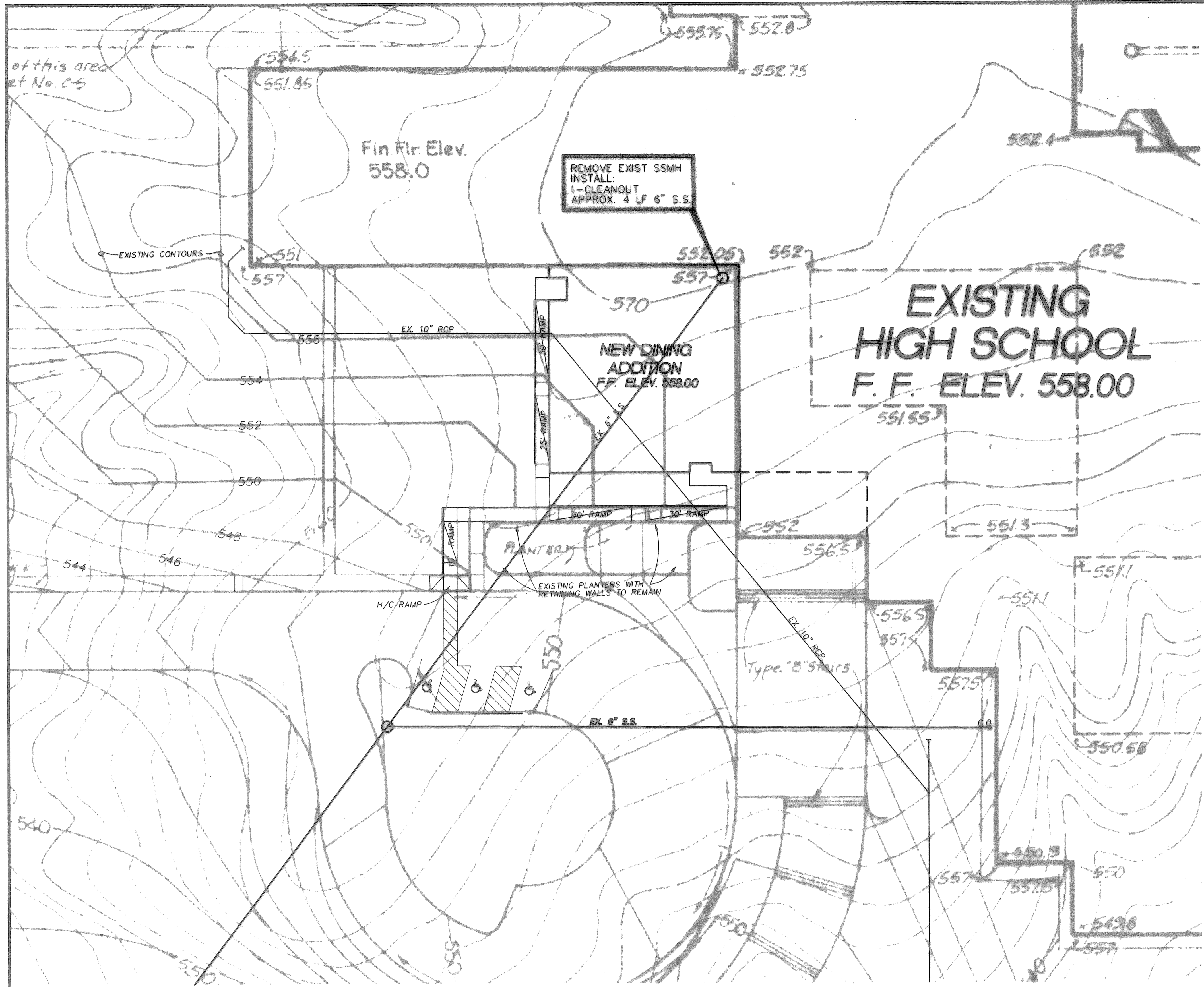

REMOVE EXIST SSMH  
INSTALL:  
1-CLEANOUT  
APPROX. 4 LF 6\" S.S.

**EXISTING  
HIGH SCHOOL  
F.F. ELEV. 558.00**

**NEW DINING  
ADDITION  
F.F. ELEV. 558.00**

PLANTERS

EXISTING PLANTERS WITH  
RETAINING WALLS TO REMAIN

Type "B" STAIRS

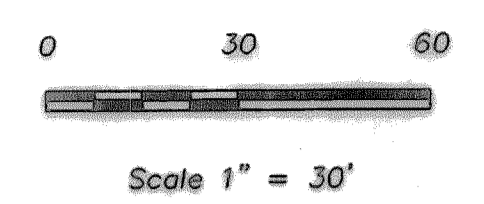
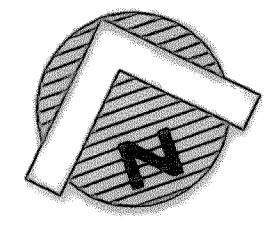

ALL CONSTRUCTION SHALL BE  
PER CITY OF ROCKWALL STANDARDS

CONTRACTOR SHALL VERIFY ALL EXISTING INVERTS AND  
ELEVATIONS PRIOR TO CONSTRUCTION

**GENERAL NOTES**

1. CONTRACTOR SHALL NOTIFY ALL UTILITY COMPANIES AND OTHERS WHO MAY HAVE BURIED EQUIPMENT OR PIPELINES IN THE VICINITY OF CONSTRUCTION PRIOR TO COMMENCING CONSTRUCTION. DAMAGE TO EXISTING UTILITIES SHALL BE REPAIRED AT THE CONTRACTOR'S EXPENSE.
2. CONTRACTOR SHALL VERIFY THE HORIZONTAL AND VERTICAL LOCATIONS OF THE-TIE-IN TO EXISTING WASTE WATER SYSTEM.
3. UNLESS OTHERWISE REQUIRED, ALL WASTE WATER PIPE, MANHOLES AND RELATED APPURTENANCES SHALL CONFORM TO THE MATERIAL AND CONSTRUCTION SPECIFICATIONS AS SET FORTH IN THE CITY OF ROCKWALL STANDARDS AND DETAILS.
4. PARTICULAR ATTENTION SHALL BE PAID TO THE INSTALLATION, EMBEDMENT AND BACKFILL OF WASTE WATER PIPE AND BE IN ACCORDANCE WITH THE CITY OF ROCKWALL STANDARDS AND DETAILS.
5. SPECIAL CARE SHALL BE TAKEN IN ADHERING TO THOSE SPECIFICATIONS REGARDING PIPE JOINTS, PIPE EMBEDMENT AND TESTING OF INSTALLED PIPE.
6. WASTE WATER PIPE SHALL BE SIZED AS SHOWN PVC SDR 35.
7. WASTE WATER LATERALS SHALL BE 6\" PVC SDR 35.
8. CONTRACTOR SHALL MEET ALL O.S.H.A. REQUIREMENTS REGARDING TRENCH SAFETY IN CONSTRUCTION OF ALL UNDERGROUND UTILITIES.
9. WATER DISTRIBUTION SYSTEM MATERIAL AND CONSTRUCTION SHALL CONFORM TO CITY OF ROCKWALL STANDARDS.
10. CONCRETE BLOCKING SHALL BE INSTALLED AT ALL BENDS, VALVES, TEES AND FIRE HYDRANTS. (SEE SITE DETAILS SHEET)
11. ALL WATER MAINS SHALL BE BURIED TO A MINIMUM DEPTH OF 42\" BELOW TOP OF ADJACENT CURB OR AS DIRECTED BY THE ENGINEER.
12. WATER PIPE SHALL BE PVC CLASS 150 (C-900).
13. FIRE SPRINKLER WATER SERVICES TO BUILDINGS SHALL BE 8\".
14. CONTRACTOR TO OBTAIN ALL NECESSARY PERMITS FROM THE CITY OF ROCKWALL TO MAKE ALL WASTE WATER AND WATER TAPS.
15. THE UNDERGROUND PIPING ASSOCIATED WITH THE FIRE SPRINKLER SYSTEM SHALL BE INSTALLED BY A LICENSED CONTRACTOR AND PERMITTED THROUGH FIRE PREVENTION.
16. UNDERGROUND FIRE SPRINKLER PIPING SHALL BE CLASS 200.
17. VALVE PAD FOR FIRE SPRINKLER SERVICE SHALL BE PAINTED RED OR STAMPED "F.D."
18. CONTRACTOR TO PROVIDE CITY APPROVED 2\" AND 3\" METERS.

DATE 31 AUGUST, 1998  
DRAWN BY RICHMAN  
CHECKED R.A.H.  
CDM NO 049453  
REVISED 15 NOV. 1998

**ROCKWALL HIGH SCHOOL ADDITIONS  
ROCKWALL INDEPENDENT SCHOOL DISTRICT  
ROCKWALL,  
TEXAS**

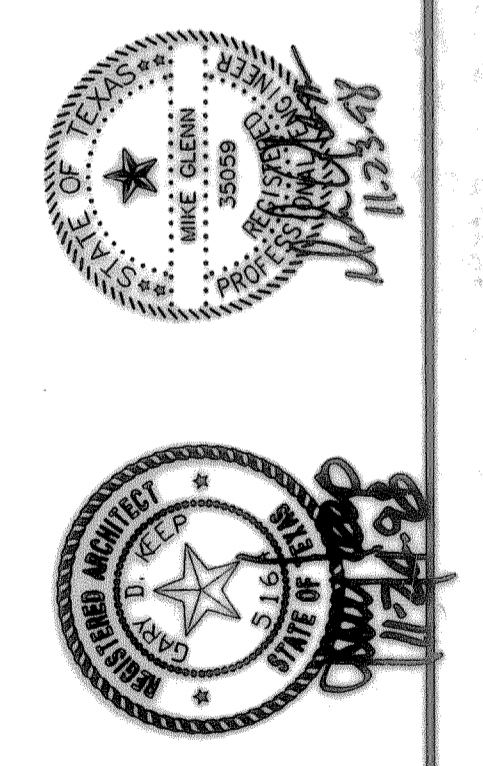

**UTILITY PLAN  
DINING ADDITION**

SCALE: 1\"/>

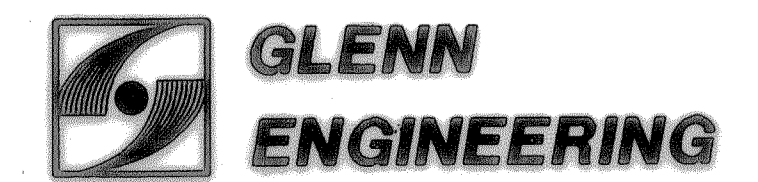

PHONE 214-778-5501 FAX 214-778-4229  
100 DECKER COURT - SUITE 200 IRVING, TEXAS 75062



SHEET NUMBER	C
28 OF 29	2.35r
SET NUMBER	