

ROCKWALL HIGH SCHOOL ADDITIONS
ROCKWALL INDEPENDENT SCHOOL DISTRICT
TEXAS
ROCKWALL,

FINAL PLANS FOR BIDDING AND CONSTRUCTION

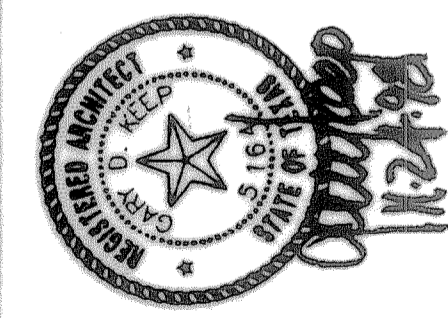

SHW Group Inc.
 Architects • Engineers

SHEET NUMBER **C 2.4r**
 4 OF 29

SET NUMBER

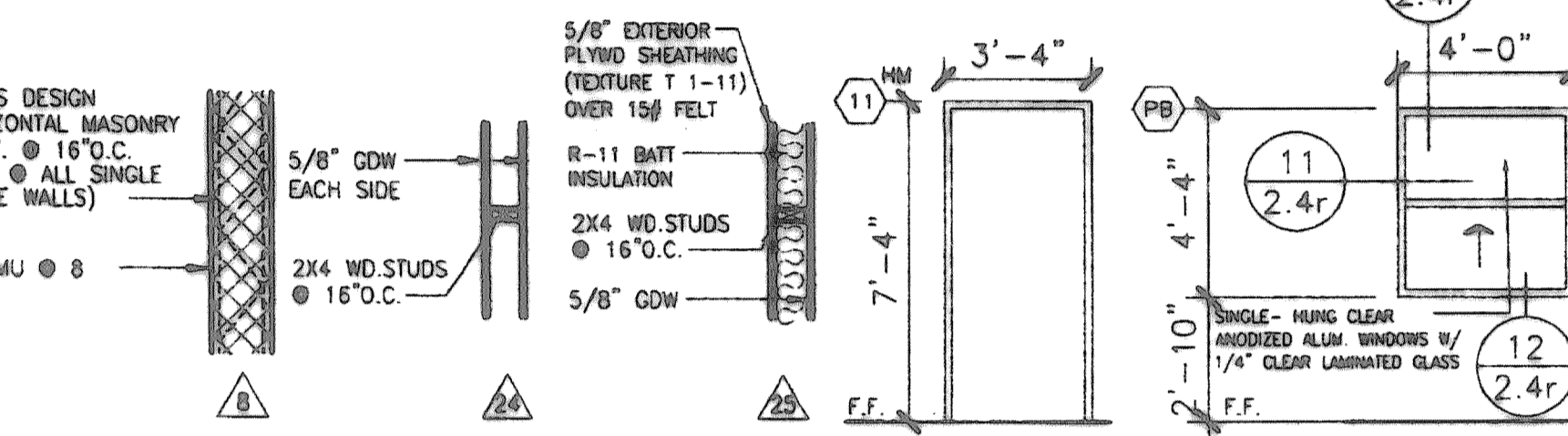
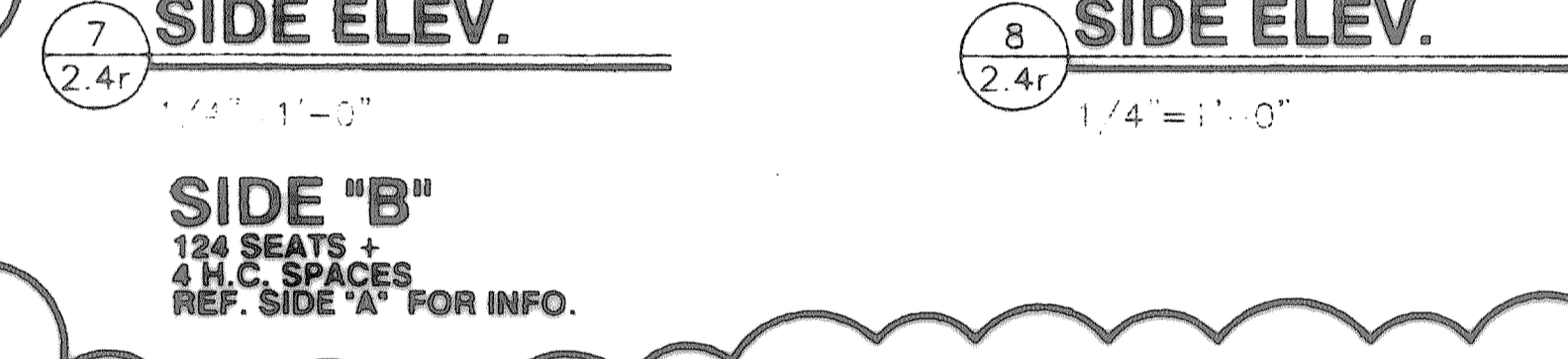
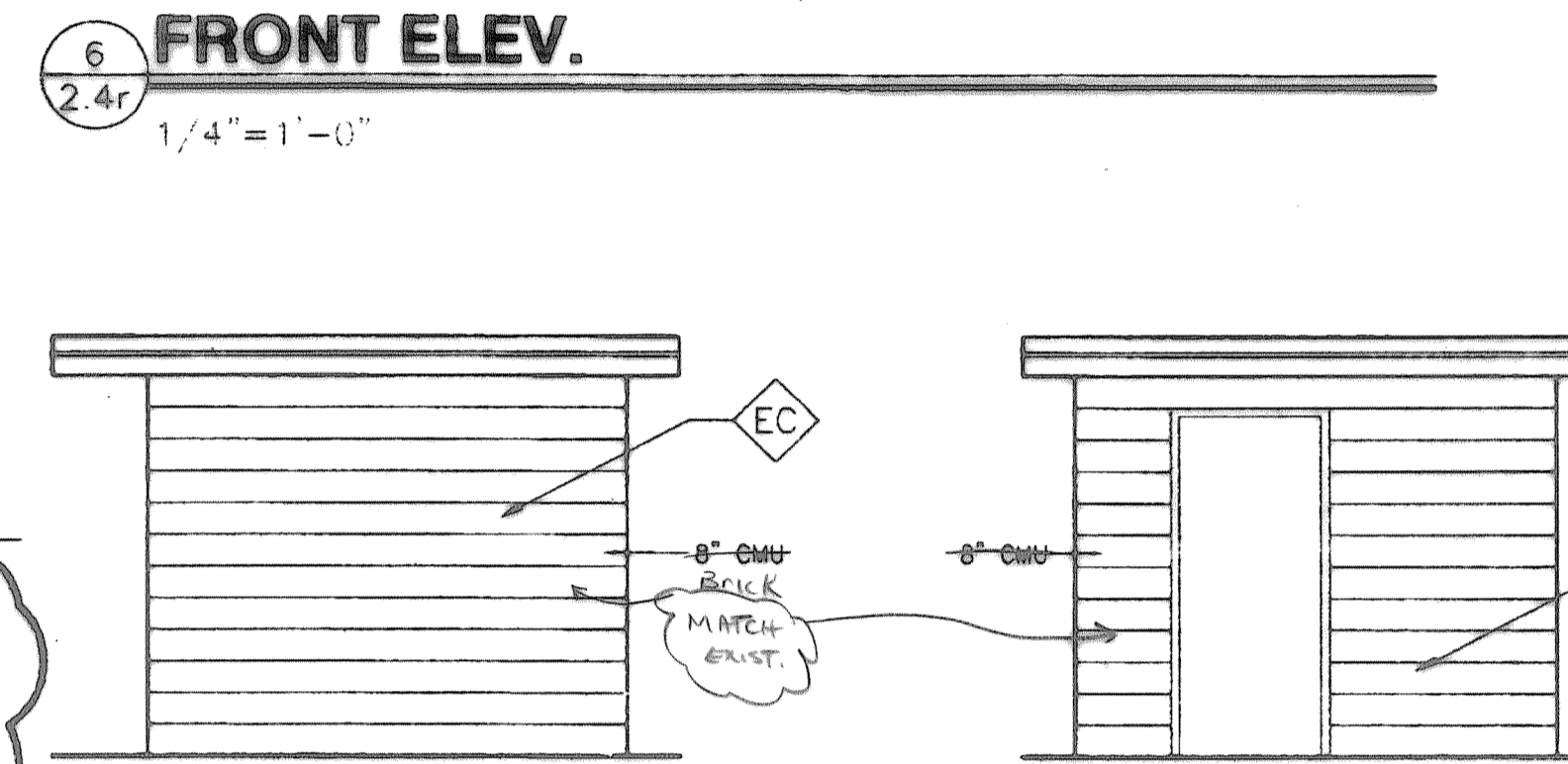
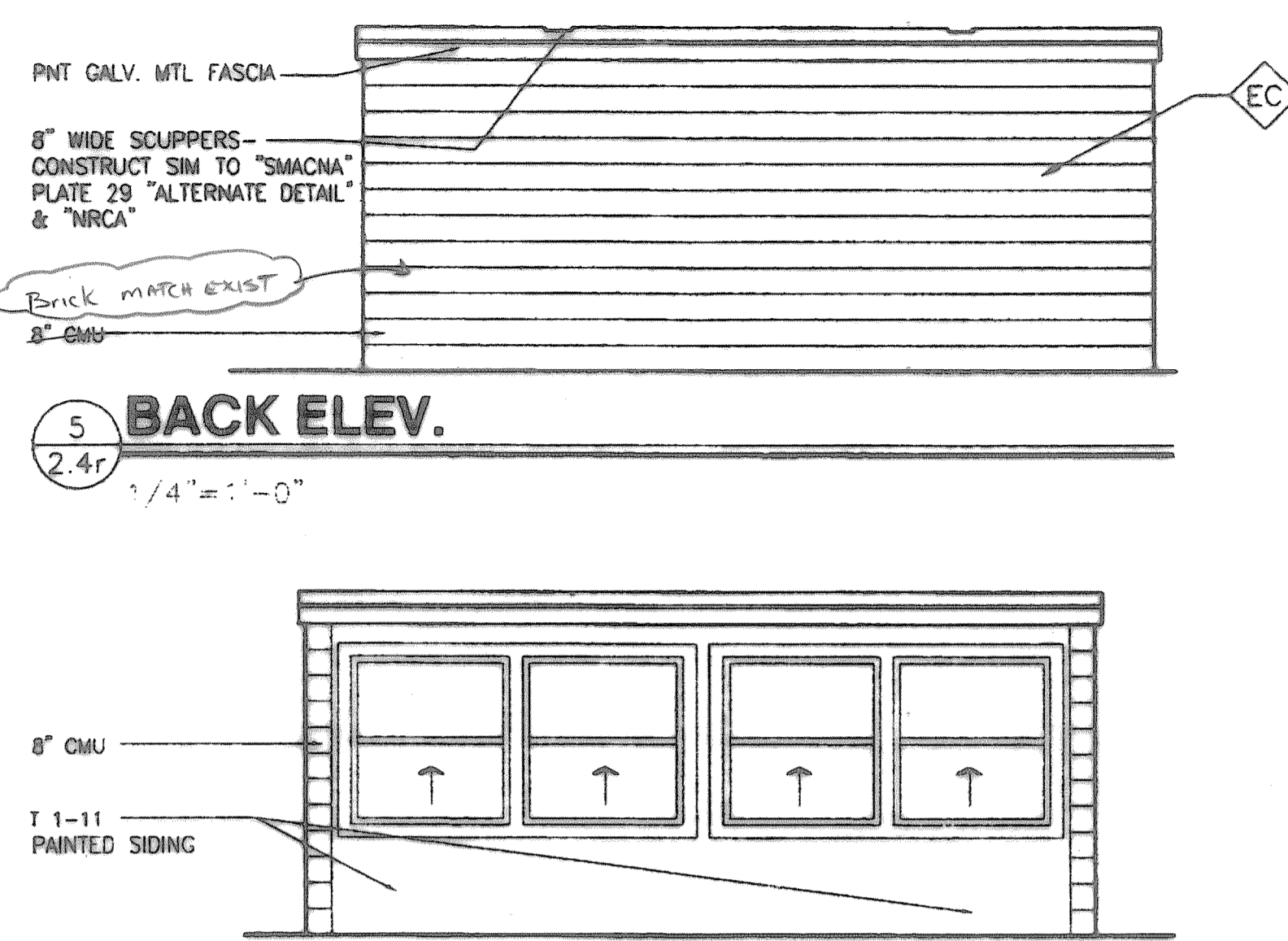
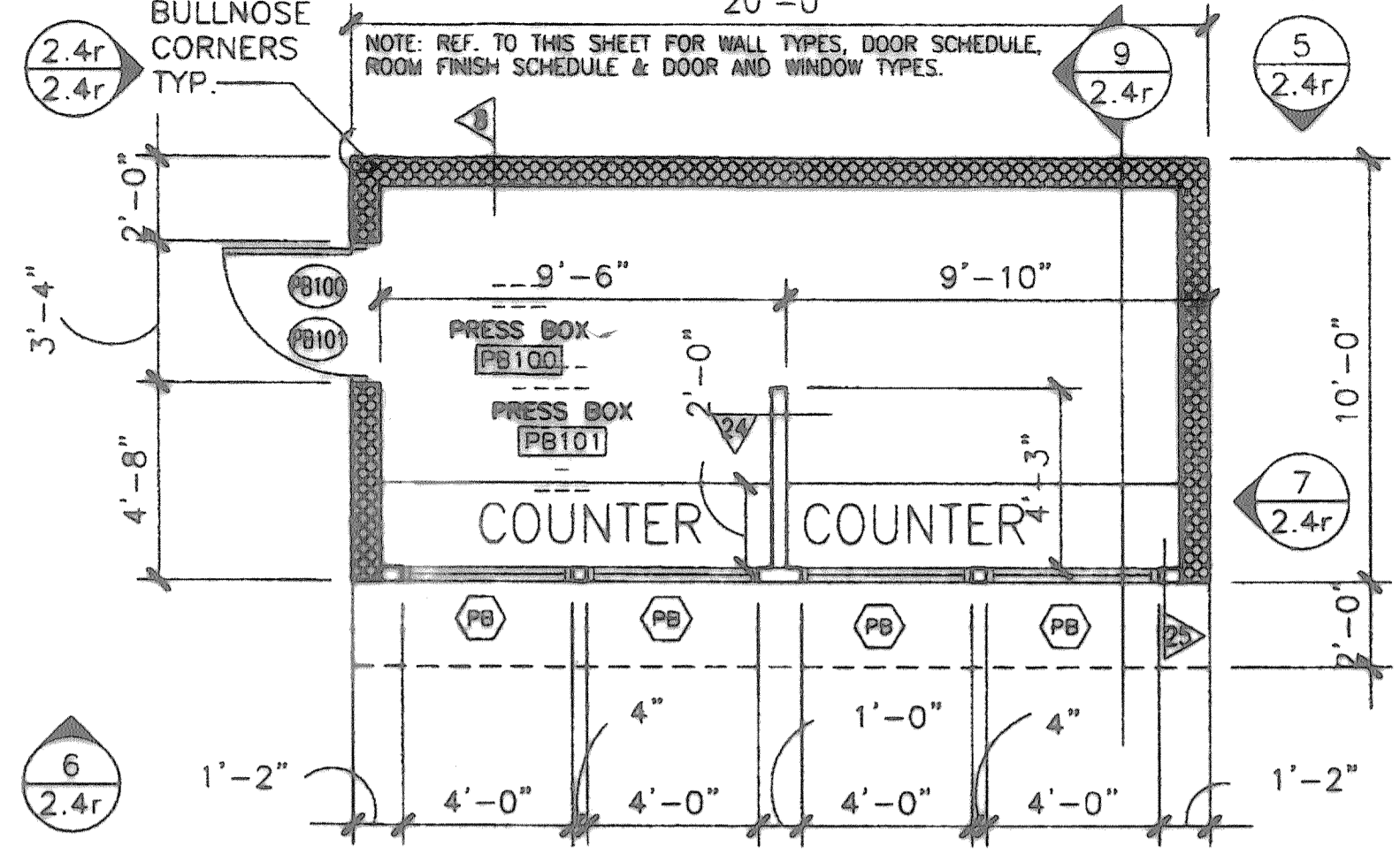

ROOM FINISH SCHEDULE AT PRESS BOXES

ROOM #	ROOM NAME	BASE	FLOOR	NORTH WALL	EAST WALL	SOUTH WALL	WEST WALL	CEILING	CEILING HT.	REMARKS
PB100	PRESS BOX	WD	LYCT	PAINT	PAINT	PAINT	PAINT	PAINT	JOIST	SOFTBALL
PB101	PRESS BOX	WD	LYCT	PAINT	PAINT	PAINT	PAINT	PAINT	JOIST	BASEBALL

DOOR SCHEDULE AT PRESS BOXES

DOOR #	WIDTH x HEIGHT	TYPE	MATL	GLZNG	F-TYPE	FRM MATL	FRM RTG	HEAD DTL	JAMB DTL	SILL DTL	REMARKS
PB100	3'-0" x 7'-2"	NL	NM	LAMINATED	11	NM	NR	28/4.6	28/4.6	-	SOFTBALL
PB101	3'-0" x 7'-2"	NL	NM	LAMINATED	11	NM	NR	28/4.6	28/4.6	-	BASEBALL

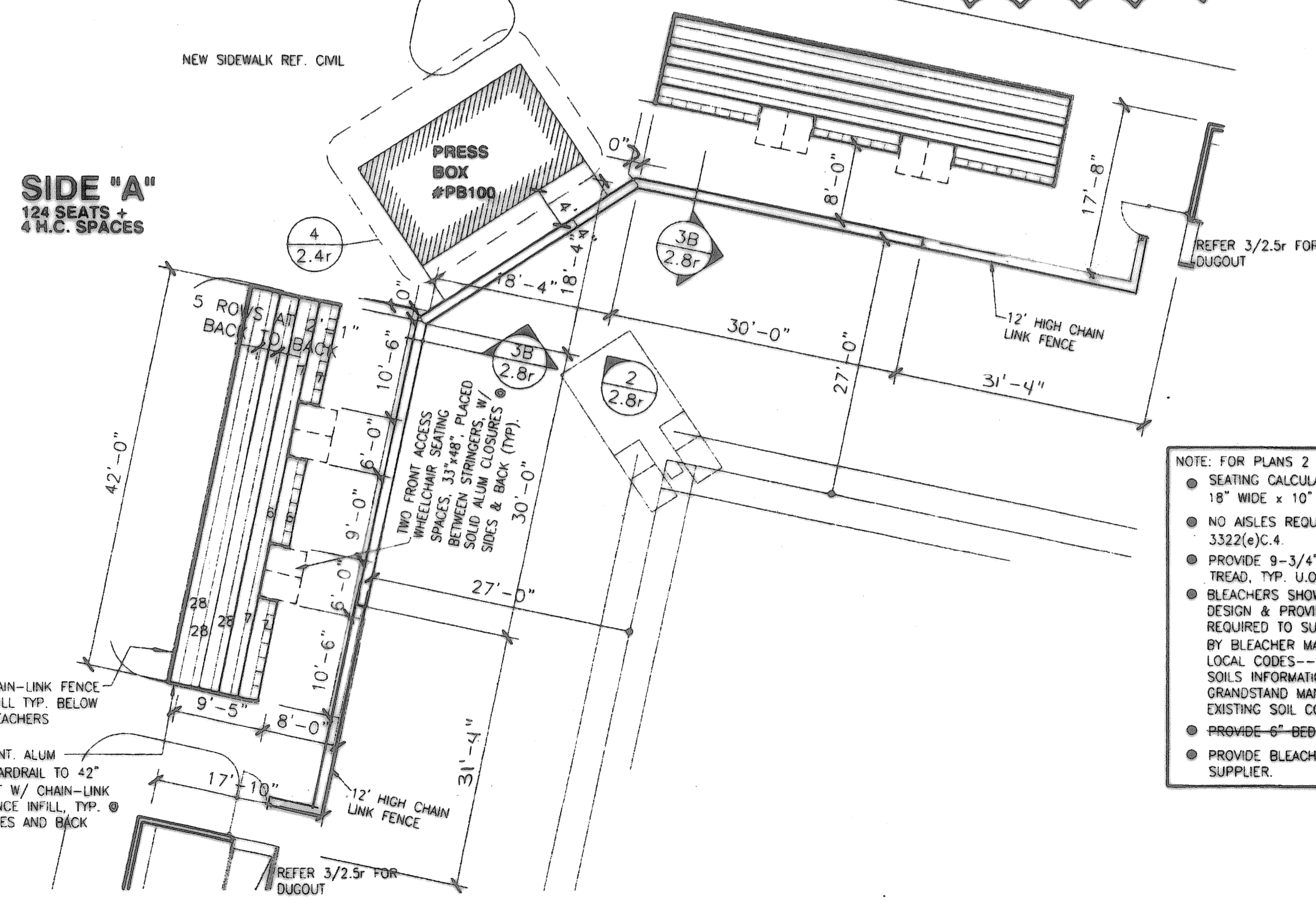

NOTE: FOR PLANS 2 & 3/2.4r

- SEATING CALCULATIONS ARE MADE BASED ON 25" DEEP ROWS W/ SEATS MEASURING 18" WIDE x 10" DEEP & 15" WIDE AISLES.
- NO AISLES REQUIRED AT BLEACHERS PER "UNIFORM BUILDING CODE - 1991" SECTION 3322(c).4.
- PROVIDE 9-3/4" RISE PER ROW W/ SEAT HEIGHT @ 17" ABOVE ITS RESPECTIVE TREAD, TYP. U.O.N.
- BLEACHERS SHOWN FOR DESIGN INFORMATION ONLY. GRANDSTAND MFR/SUPPLIER TO DESIGN & PROVIDE CONCRETE PIER FOUNDATION AND STEEL SUBSTRUCTURE AS REQUIRED TO SUPPORT BLEACHERS FROM ACCEPTED SHOP DRAWINGS AS DESIGNED BY BLEACHER MANUF./SUPPLIER AND IN ACCORDANCE W/ SPECIFICATIONS AND ALL LOCAL CODES--SEALED BY REGISTERED PROF. ENGINEER IN THE STATE OF TEXAS. SOILS INFORMATION IS AVAILABLE FROM THE OWNER FOR BIDDING PURPOSES ONLY. GRANDSTAND MANUF. SHALL BE RESPONSIBLE FOR INDEPENDENTLY VERIFYING EXISTING SOIL CONDITIONS FOR ACTUAL BLEACHER DESIGN PURPOSES.
- PROVIDE 6" BED OF 2" CRUSHED ROCK GRAVEL BELOW BLEACHERS, TYP.
- PROVIDE BLEACHERS INDICATED @ 2 & 3/2.4r FROM A SINGLE MANUFACTURER & SUPPLIER.

