

May 15, 2003 - 11:31am User: Rick  
 \\ROBERT-NT\Drive\ROCKISD\WILLIAMS\2003 ADDITIONS\WORKING\WILLIAMS-NEW.dwg

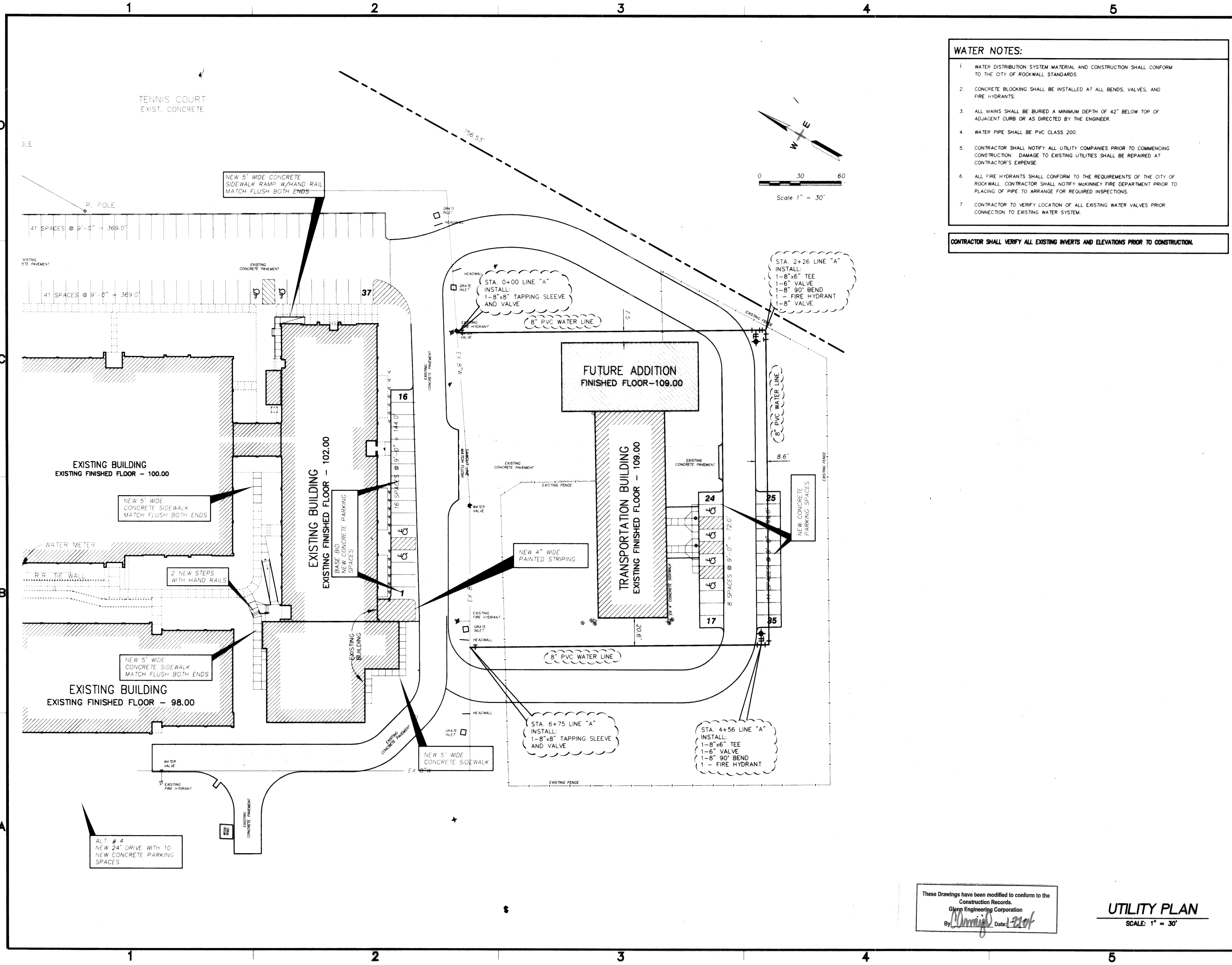

- WATER NOTES:**
1. WATER DISTRIBUTION SYSTEM MATERIAL AND CONSTRUCTION SHALL CONFORM TO THE CITY OF ROCKWALL STANDARDS.
  2. CONCRETE BLOCKING SHALL BE INSTALLED AT ALL BENDS, VALVES, AND FIRE HYDRANTS.
  3. ALL MAINS SHALL BE BURIED A MINIMUM DEPTH OF 42" BELOW TOP OF ADJACENT CURB OR AS DIRECTED BY THE ENGINEER.
  4. WATER PIPE SHALL BE PVC CLASS 200.
  5. CONTRACTOR SHALL NOTIFY ALL UTILITY COMPANIES PRIOR TO COMMENCING CONSTRUCTION. DAMAGE TO EXISTING UTILITIES SHALL BE REPAIRED AT CONTRACTOR'S EXPENSE.
  6. ALL FIRE HYDRANTS SHALL CONFORM TO THE REQUIREMENTS OF THE CITY OF ROCKWALL. CONTRACTOR SHALL NOTIFY MCKINNEY FIRE DEPARTMENT PRIOR TO PLACING OF PIPE TO ARRANGE FOR REQUIRED INSPECTIONS.
  7. CONTRACTOR TO VERIFY LOCATION OF ALL EXISTING WATER VALVES PRIOR CONNECTION TO EXISTING WATER SYSTEM.

**CONTRACTOR SHALL VERIFY ALL EXISTING INVERTS AND ELEVATIONS PRIOR TO CONSTRUCTION.**

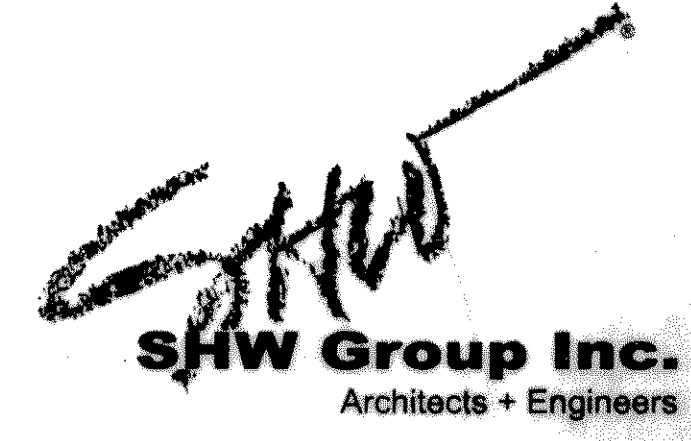
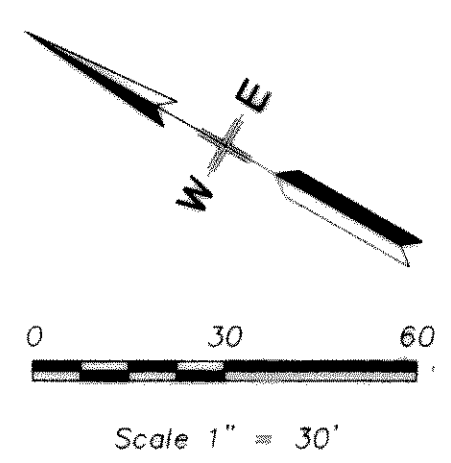

**Consultants:**

**CIVIL:**  
 Glenn Engineering

**STRUCTURAL:**  
 SHW GROUP, INC.

**MEP:**  
 Estes, McClure and Assoc., Inc

**FOOD SERVICE:**  
 Hg Rice and Company, Inc

**LANDSCAPING:**

Final Plans for Bidding and Construction



**PHASE TWO**  
**Administration Facility**  
**Williams MS**  
**Conversion**  
**Rockwall Independent**  
**School District**

Project Number: 1441.02.109  
 Drawing Date: 05/15/03  
 Drawn: R.HOWMAN  
 Checked: RAH  
 Scale: 1"=30'  
 ACAD File: WILLIAMS-NEW.dwg  
 © 2003 SHW Group, Inc.

**Revisions:**

1	DESCRIPTION

Sheet Title:  
**UTILITY PLAN**

These Drawings have been modified to conform to the Construction Records.  
 Glenn Engineering Corporation  
 By: *Cheryl S. Smith* Date: 5/21/03

**UTILITY PLAN**  
 SCALE: 1" = 30'

**C2.13**