

DATE: JUNE 26, 1995
 DRAWN BY: JCF
 CHECKED: DAD
 CADD: DAD
 COMM NO: 0495417
 REVISED:

NEBBIE WILLIAMS ELEMENTARY SCHOOL ROCKWALL INDEPENDENT SCHOOL DISTRICT ROCKWALL, TEXAS

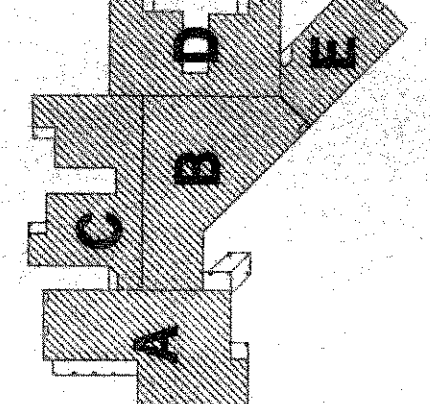

KEY PLAN
 NORTH
 NORTH

FINAL PLANS FOR BIDDING AND CONSTRUCTION

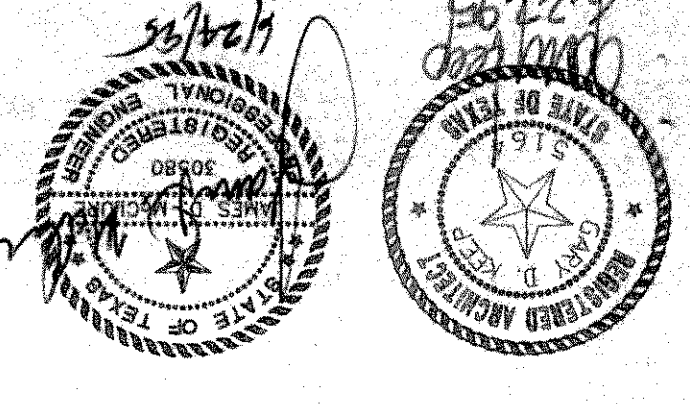

SHW Group Inc
 ARCHITECTS
 ENGINEERS

SHEET NUMBER: P
 OF 7
 SET NUMBER: 8.0

EM Estes, McClure & Assoc., Inc.
 800 West 5th
 Tyler, Texas 75703
 CONSULTING ENGINEERS 936-581-5377
 Lumberton, Texas 75867

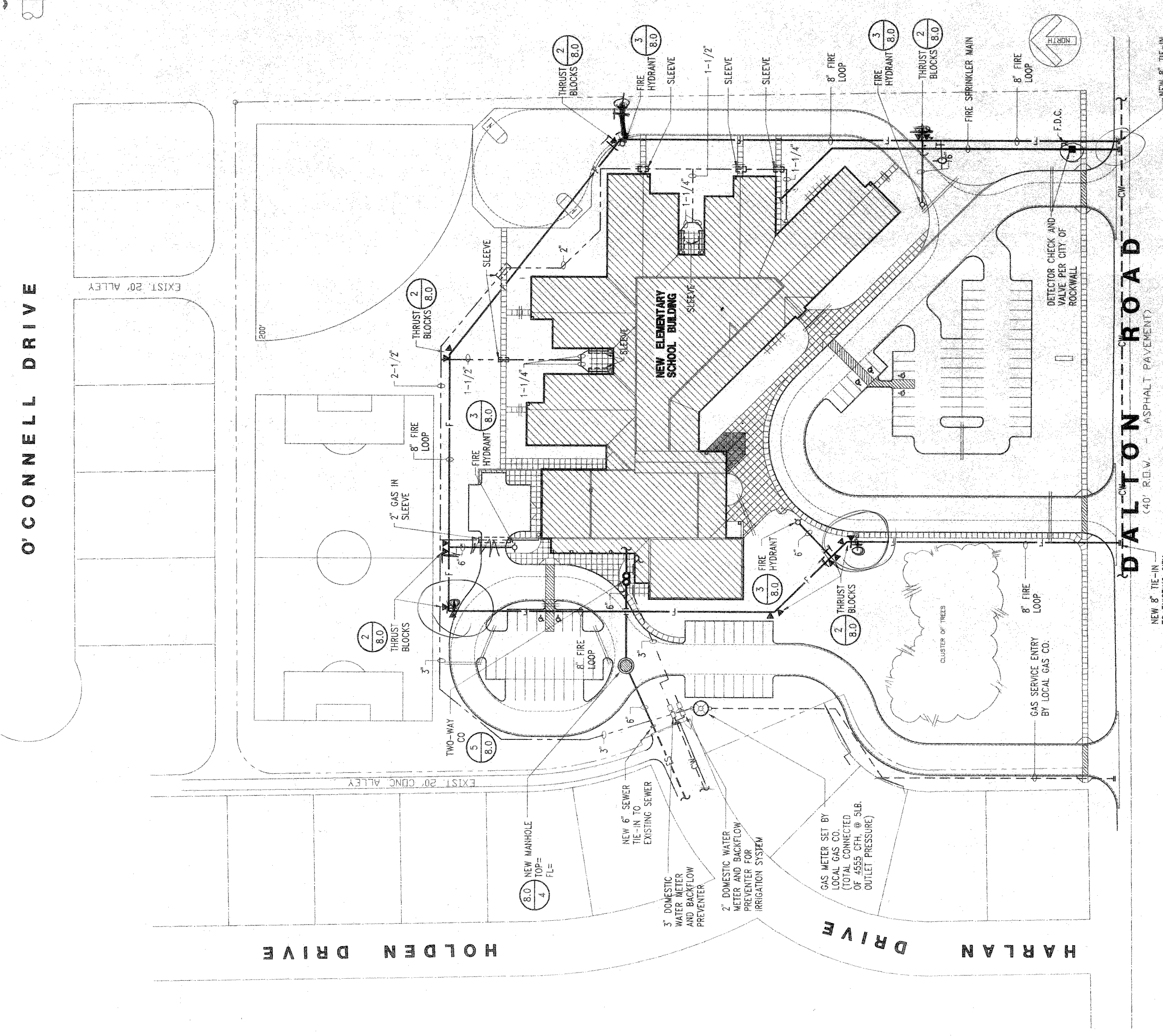
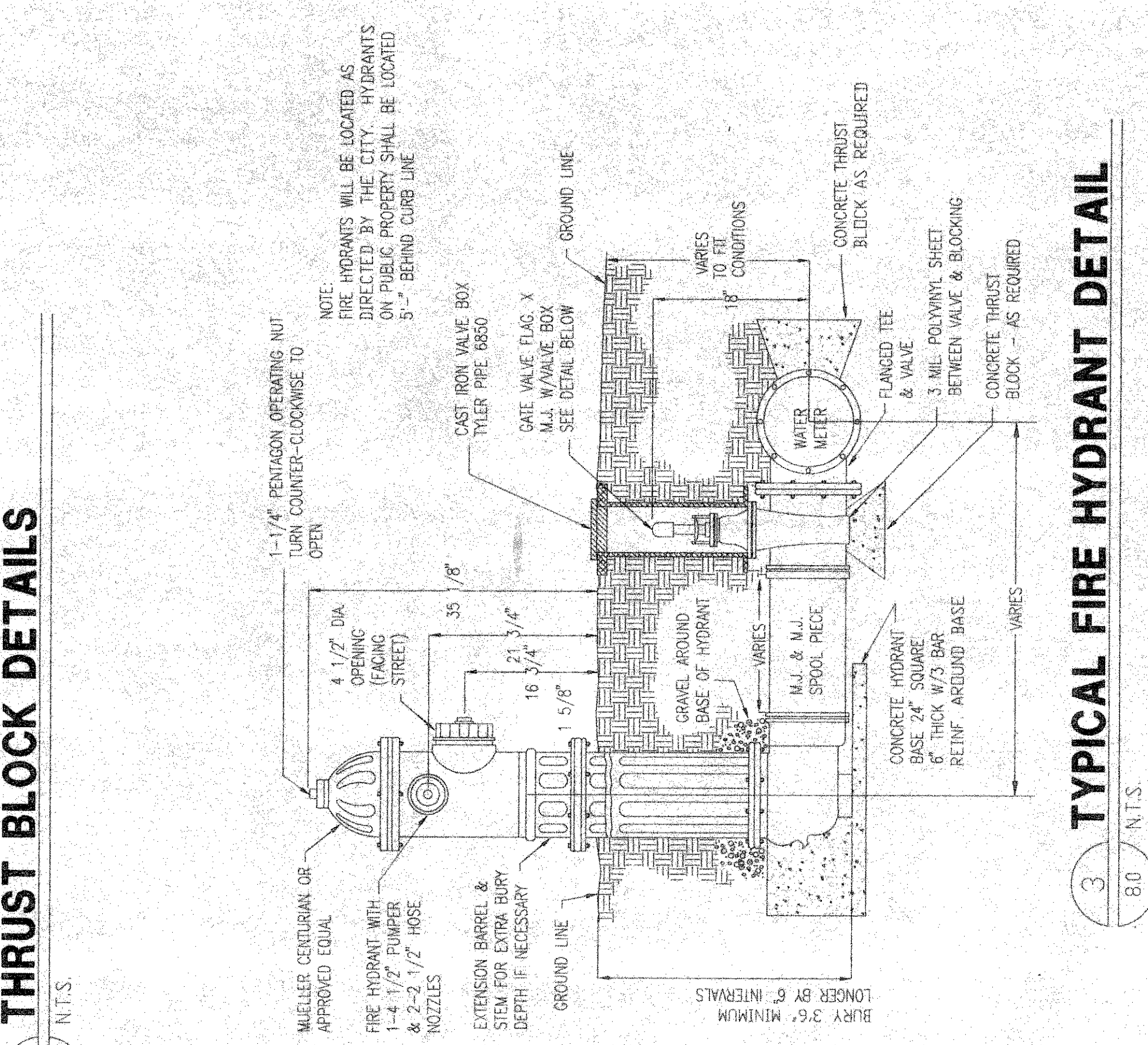
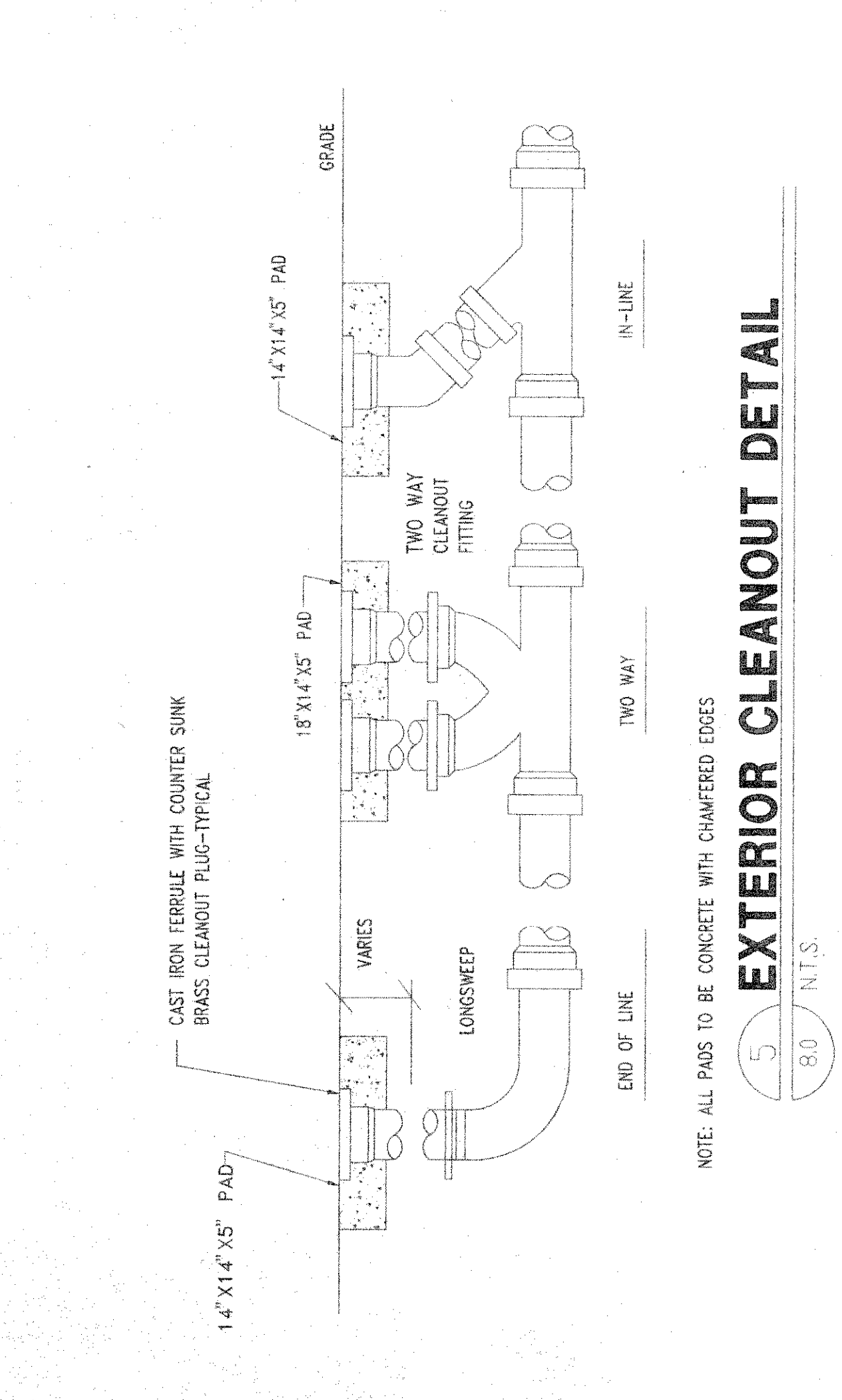
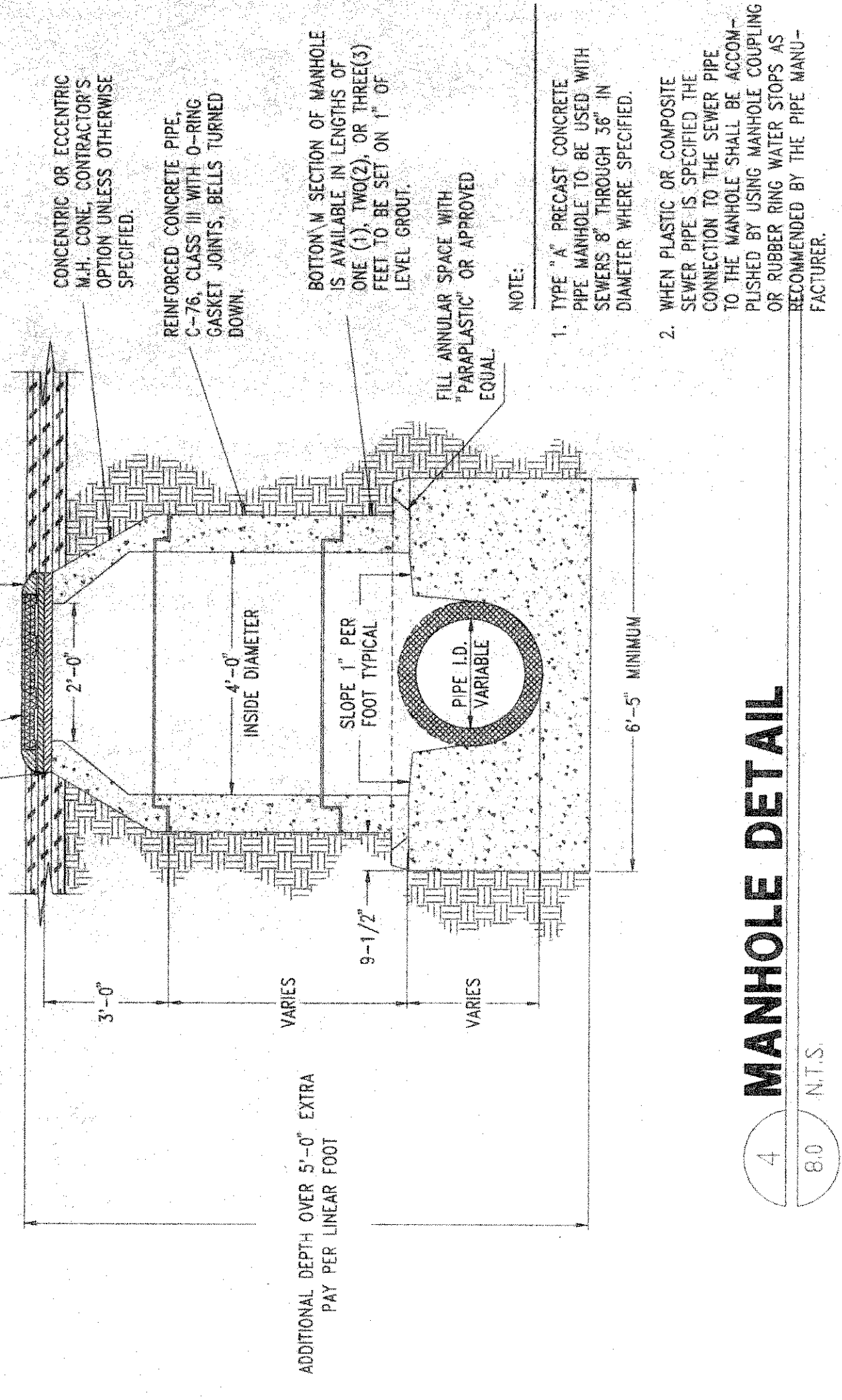
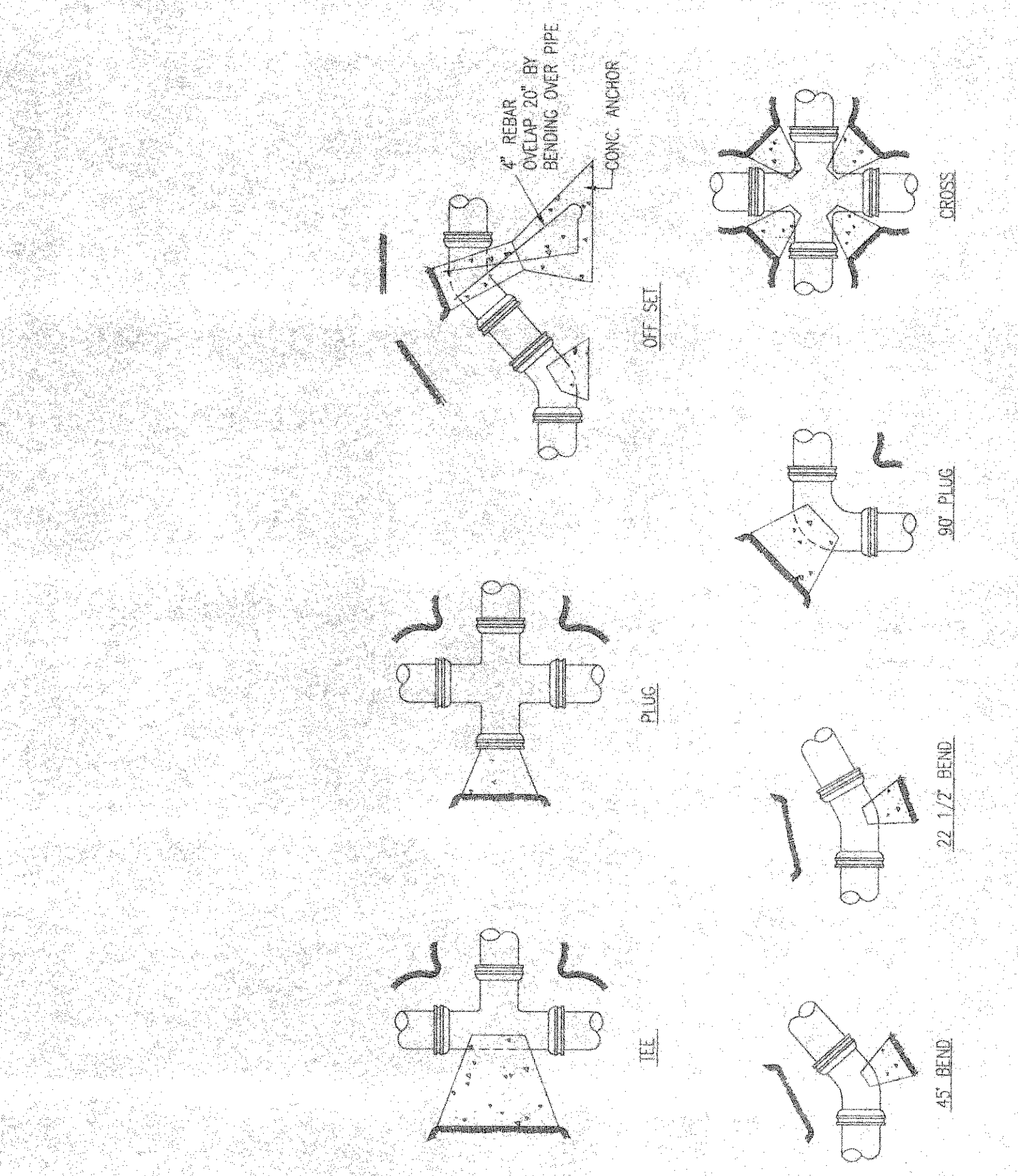

- GENERAL NOTES:**
- CONTRACTOR AND SUBCONTRACTORS SHALL VERIFY LOCATION, CONDUIT TEST AND INSPECTIONS, COORDINATION OF ALL UTILITIES, AND CHECK FOR ALL UNDERGROUND UTILITIES AND LINES BEFORE DIGGING TAKES PLACE. CONTRACTOR AND SUBCONTRACTORS PERFORMING THESE DUTIES SHALL BE RESPONSIBLE FOR THE PROTECTION OF ALL EXISTING OR DAMAGED LINES AND UTILITIES. THESE ARE LINES AND UTILITIES NOT SHOWN ON PLANS.
 - ALL INSTALLATIONS SHALL BE PER THE CITY OF ROCKWALL CONTRACTOR IS RESPONSIBLE FOR COORDINATING WITH THE CITY ALL OF THE NECESSARY TAPS REQUIRED, MANHOLES, WATER METERS, BACKFLOW PREVENTERS, DETECTOR CHECKS, ETC. AS REQUIRED.
 - IT IS THE RESPONSIBILITY OF THIS CONTRACTOR TO COORDINATE WITH THE CITY OF ROCKWALL FOR ALL NECESSARY UTILITY TIE-INS.
 - LOCAL GAS COMPANY TO PROVIDE AND SET NEW GAS SERVICE ENTRY. BORINGS (WET OR DRY) FOR GAS SHALL BE 4555 C.F.R. WITH AN OUTLET PRESSURE OF 2 LB.