

THE SEAL APPEARING ON THIS DOCUMENT WAS AUTHORIZED BY THE BOARD OF PROFESSIONAL ENGINEERS, STATE OF TEXAS, LICENSE NO. 80102 ON 12/11/11

DOUPBRATE & ASSOCIATES, INC.
 ENGINEERING - PROJECT MANAGEMENT - SURVEYING
 2236 RIDGE RD., # 200 ROCKWALL, TEXAS 75087
 PHONE: (972)771-0004 FAX: (972)771-8006

SANITARY SEWER PROFILE
 LINES E, E-1 & B
 ROCKWALL ELEMENTARY SCHOOL #9 AREA
 CITY OF ROCKWALL, ROCKWALL COUNTY, TEXAS

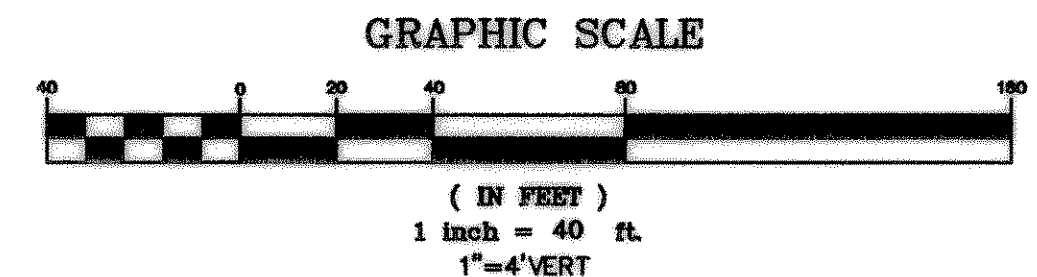
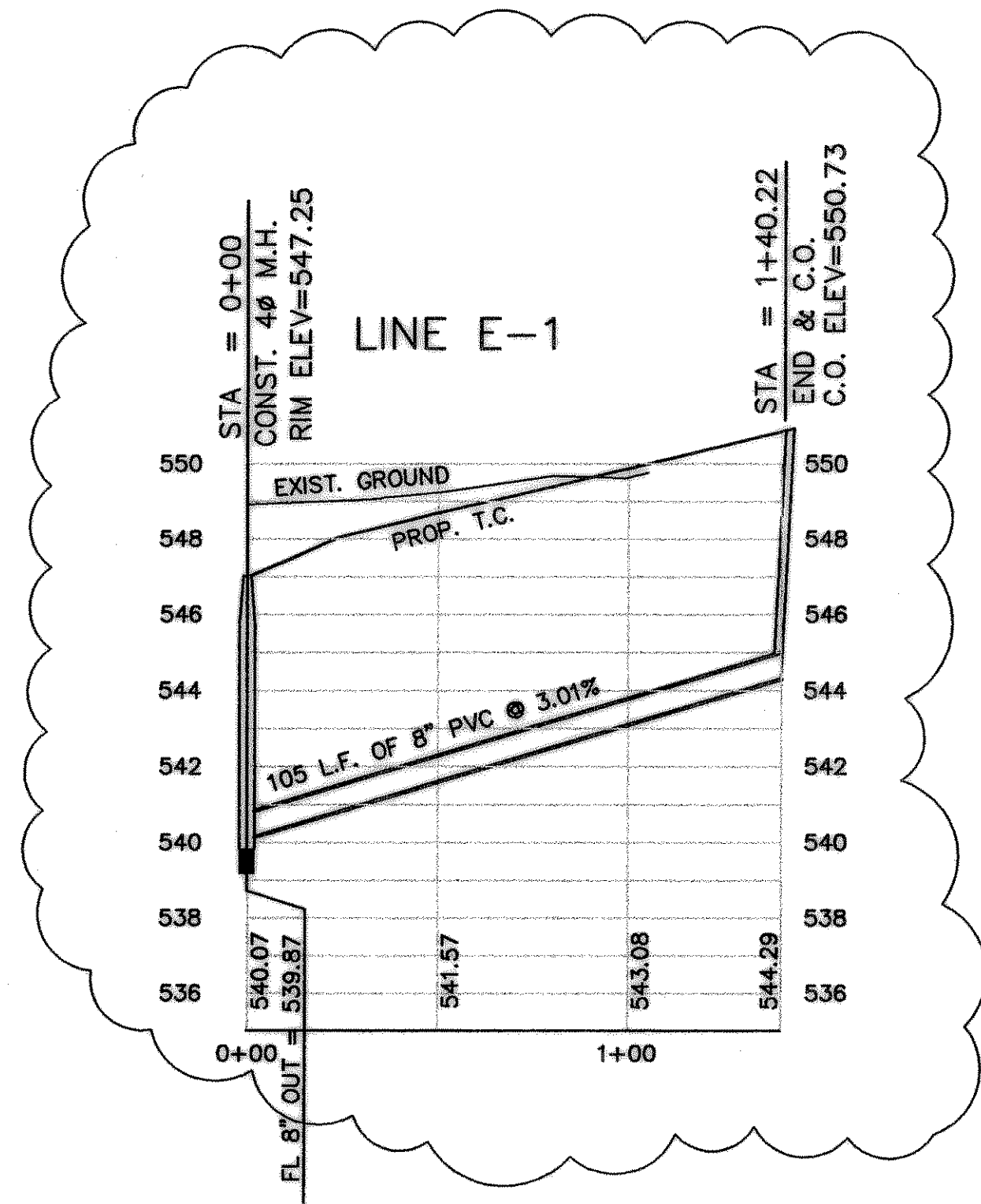
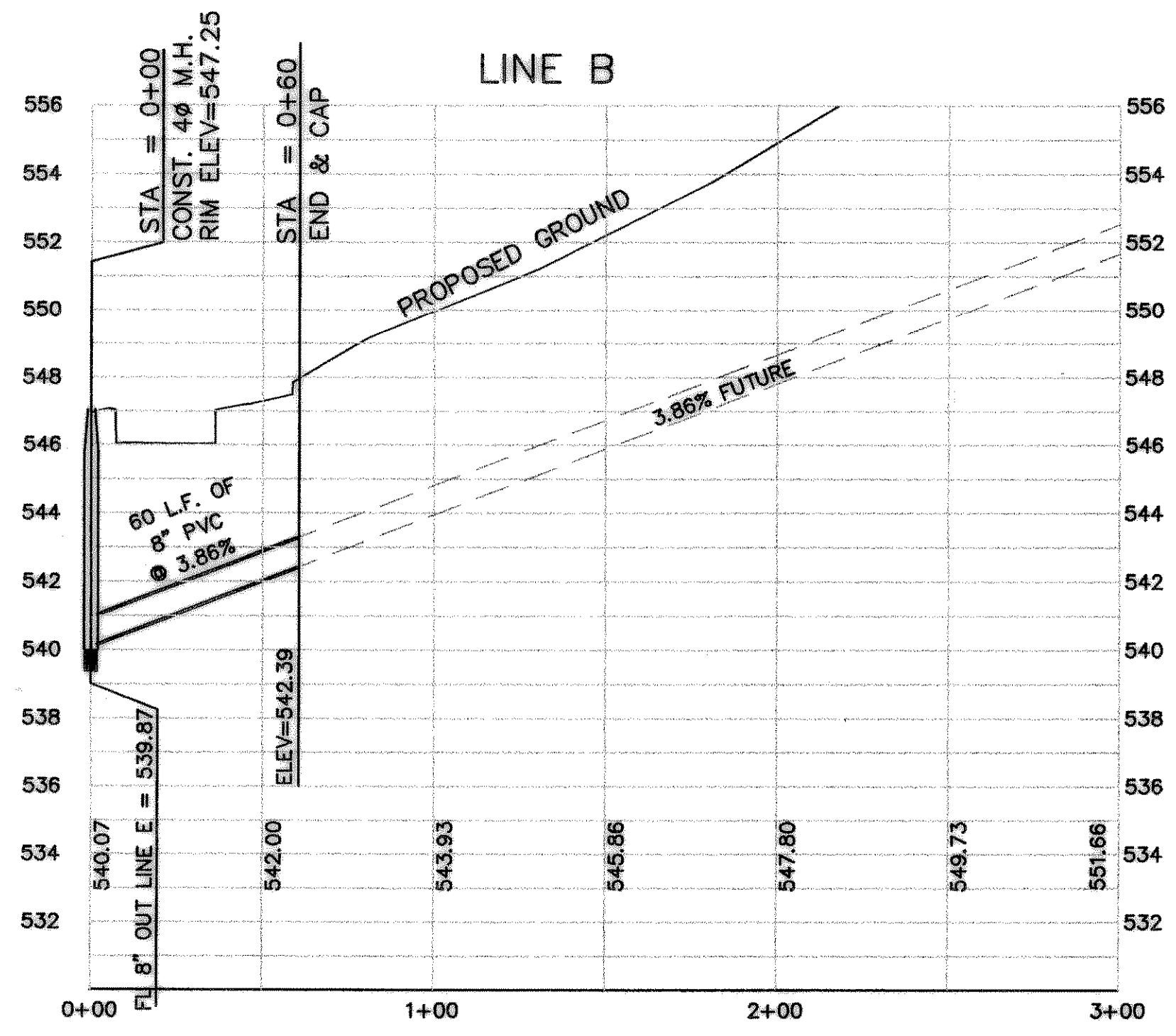
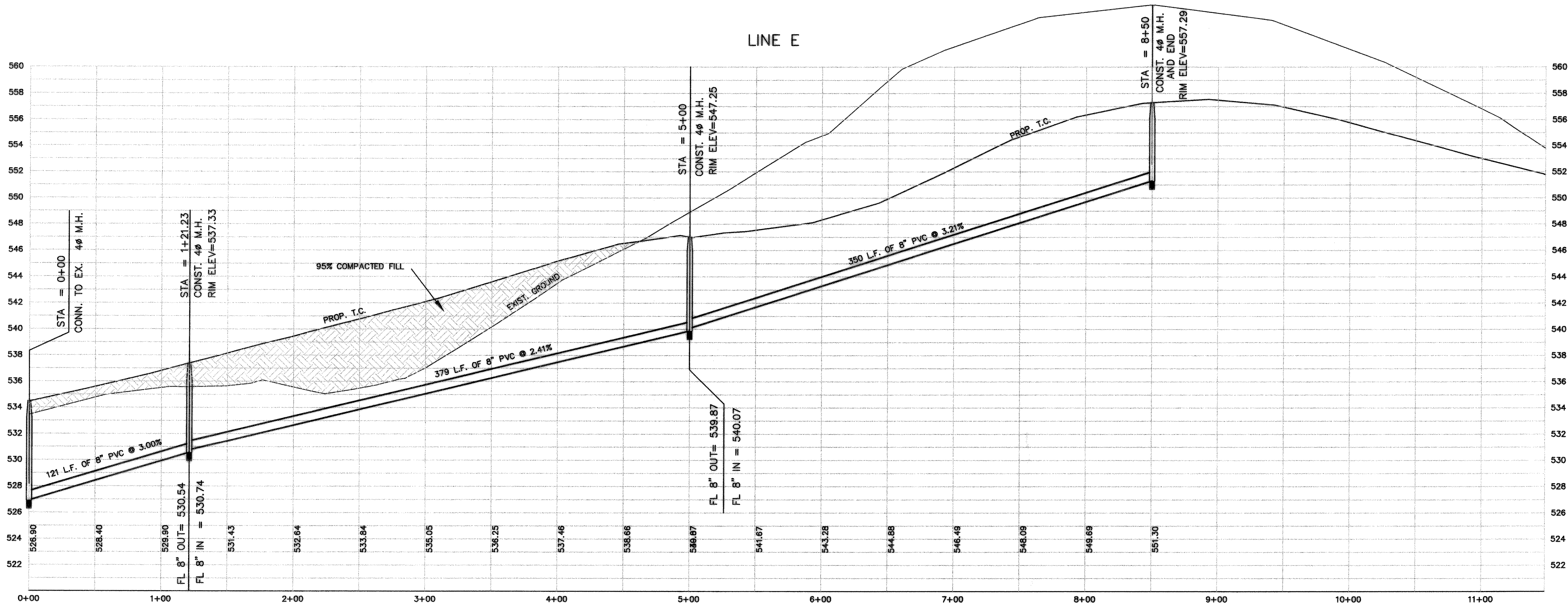

REVISED TO CONFORM TO CONSTRUCTION RECORDS.
[Signature] DATE: 11-05-2002

BENCHMARK:
 BRASS CAP MONUMENT NO. 10 SET IN CONCRETE IN THE CENTER OF GRASS MEDIAN IN MASTERS DRIVE BETWEEN NORTH LAKESHORE & SHORES BLVD. N 7032464.6317, E 2589554.1518
 ELEV. = 524.62

W.L.D.	CHECKED
K.E.B.	DRAWN
10/01	DATE
9910-S-SSP2	PROJECT
13	PAGE