

THE SEAL APPEARING ON THIS DOCUMENT WAS AUTHORIZED BY THE BOARD OF ENGINEERING EXAMINERS IN TEXAS P.L. NO. 80102 ON 8/27/01

DOUPHRATE & ASSOCIATES, INC.
ENGINEERING - PROJECT MANAGEMENT - SURVEYING
2835 RIDGE RD., # 200 ROCKWALL, TEXAS 75087
PHONE: (972)771-8004 FAX: (972)771-9005

PAVING PLAN & PROFILE
SAUSALITO DR. STA: 0+00 - 7+29.39
LAKEVIEW SUMMIT, PHASE 3
CITY OF ROCKWALL, ROCKWALL COUNTY, TEXAS

REVISIONS - REVISIONS PER CITY COMMENTS 8/8/01

W.L.D. CHECKED
K.E.B. DRAWN
4/01 DATE
9919-3PV3 PROJECT
8A OF

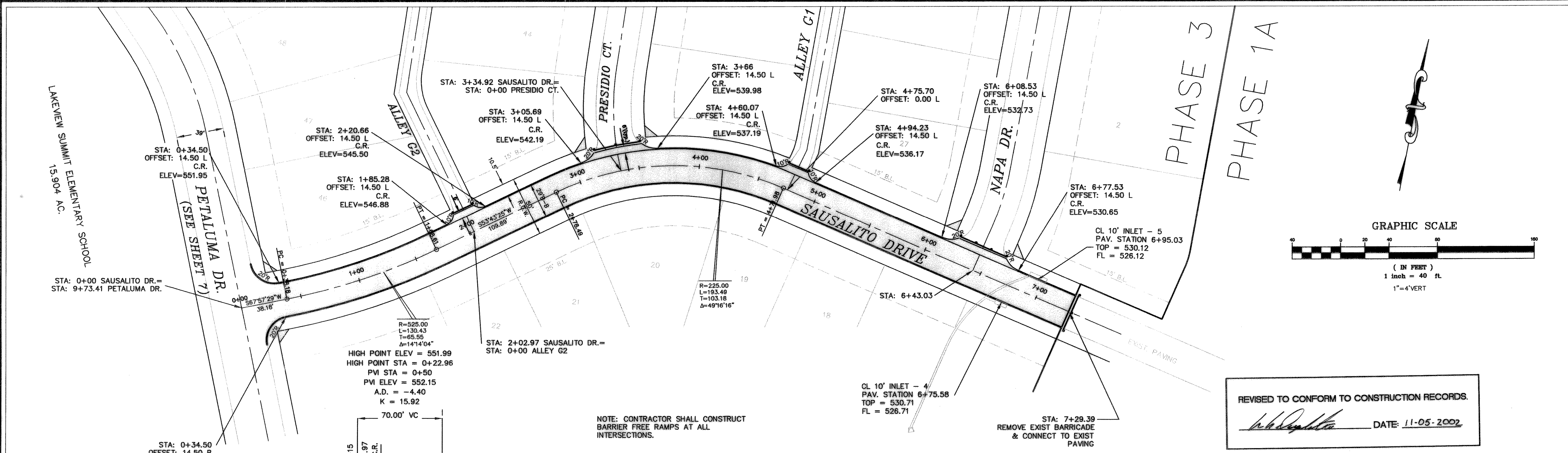

REVISED TO CONFORM TO CONSTRUCTION RECORDS.
W.L. Douphrate DATE: 11-05-2002

NOTE: CONTRACTOR SHALL CONSTRUCT BARRIER FREE RAMPS AT ALL INTERSECTIONS.

STA: 7+29.39 REMOVE EXIST BARRICADE & CONNECT TO EXIST PAVING

SAUSALITO DRIVE

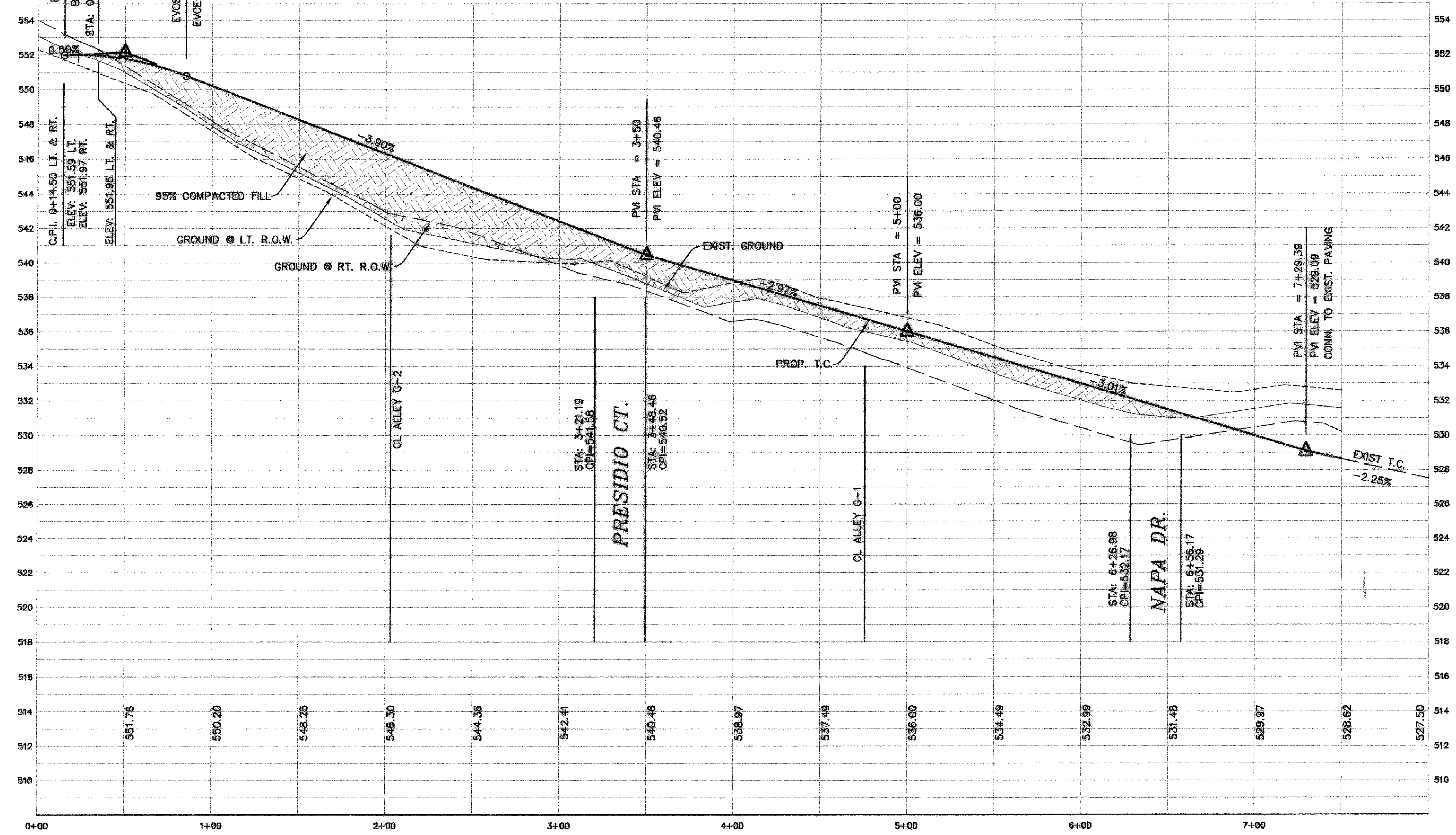

NOTE: CONSTRUCT ALL INTERSECTIONS TO 5' BEHIND CURB WITH STREET HEADER & BARRICADE.

NOTE: THIS STREET SHALL BE CONSTRUCTED DURING CONSTRUCTION OF THE SCHOOL TO CONNECT TO PHASE 1A.

BENCHMARK:
BRASS CAP MONUMENT NO. 10 SET IN CONCRETE IN THE CENTER OF GRASS MEDIAN IN MASTERS DRIVE BETWEEN NORTH LAKESHORE & SHORES BLVD. N 7032464.6317, E 2589554.1518 ELEV. = 524.62

M:\projects\9919-2\9919SAUSALITO.dwg 08/22/01 05:50:36 PM CDT