

DATE: MAY 16, 2001  
 DRAWN BY: R. HOWMAN  
 CHECKED: PAH  
 COPIES: 1441-01-017  
 REVISIONS:

**ROCKWALL ELEMENTARY #9**  
**ROCKWALL INDEPENDENT SCHOOL DISTRICT**  
**ROCKWALL, TEXAS**

FINAL PLANS FOR BIDDING AND CONSTRUCTION

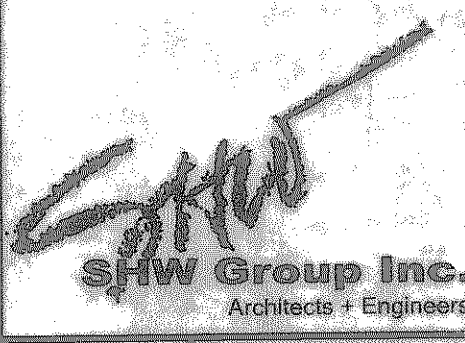
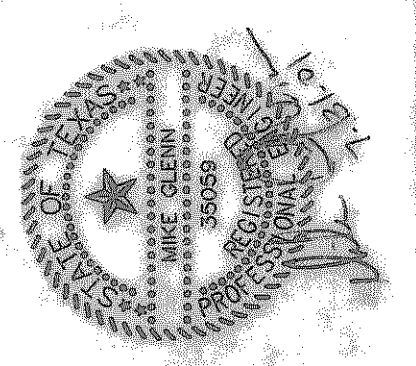

SHEET NUMBER: C  
 OF 2: 2.0  
 SET NUMBER

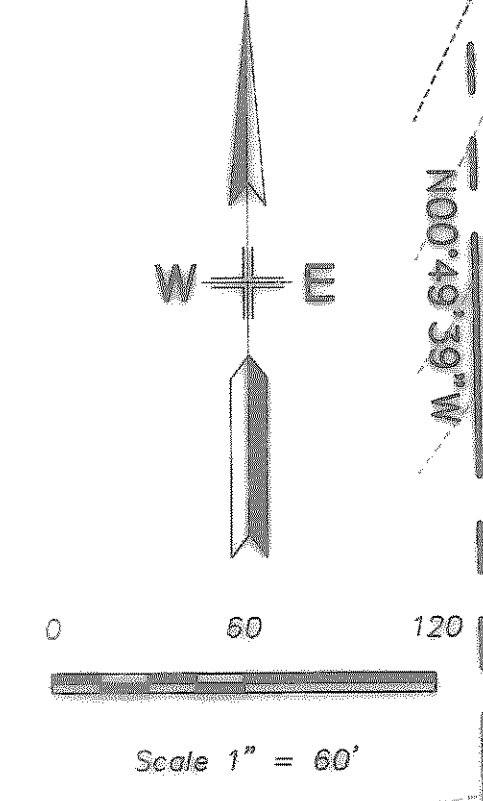
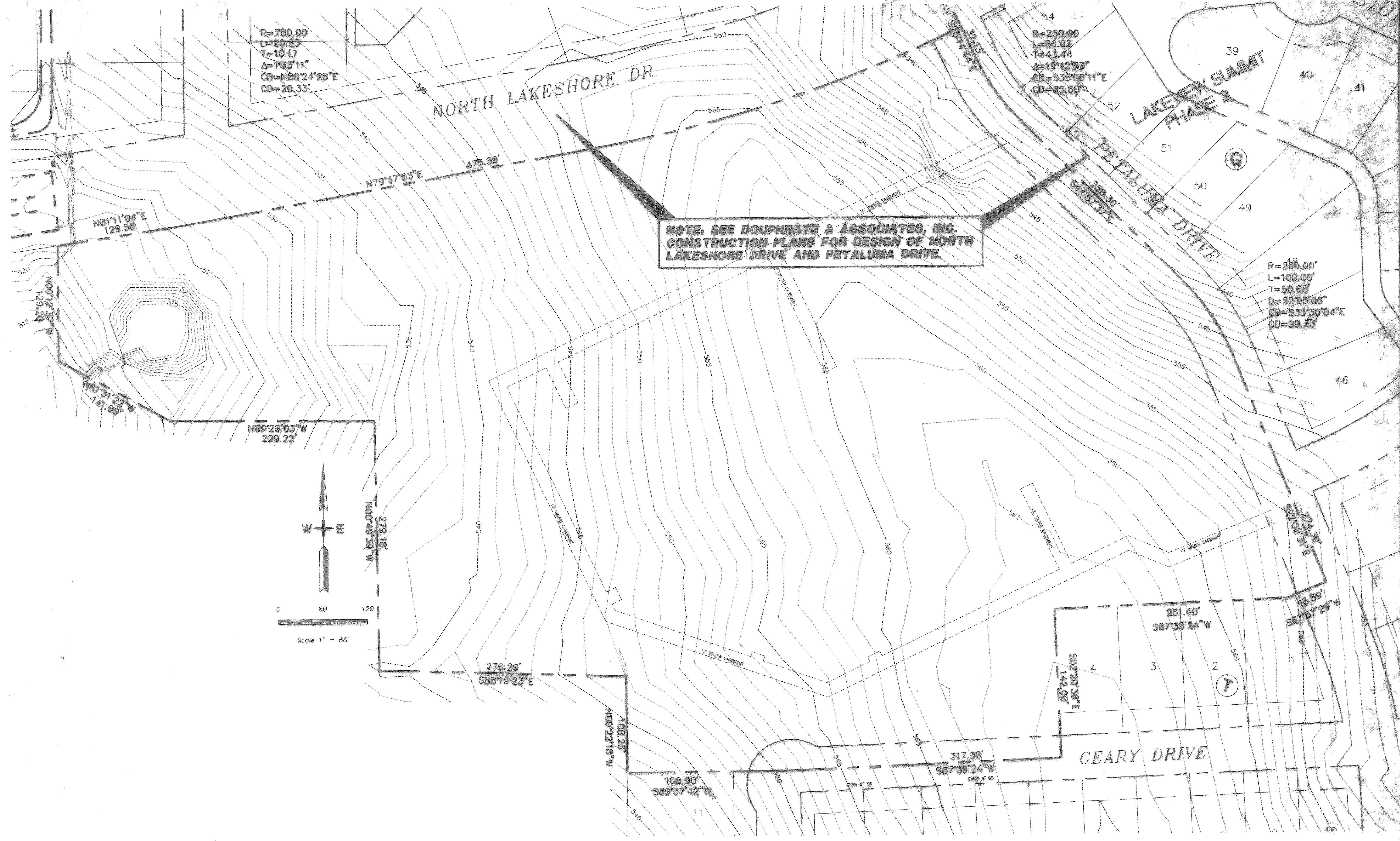

BENCH MARK:  
 BRASS CAP MONUMENT NO. 10 SET IN CONCRETE IN THE CENTER OF GRASS MEDIAN IN MASTERS DRIVE BETWEEN NORTH LAKESHORE DR. AND SHORES BLVD.  
 ELEV. = 524.62

These Drawings have been modified to conform to the Construction Records.  
 Glenn Engineering Corporation  
 By: *[Signature]* Date: 2-23-04

FOR REFERENCE ONLY  
**TOPOGRAPHIC SURVEY**  
 Scale 1"=60'

