

INSTALL: 4- 6" D.I. GUARD POST ANCHORED AND FILLED WITH CONCRETE SPACED 5'-0" APART (EQUAL DISTANCE FROM THE FIRE HYDRANT) MINIMUM HEIGHT EQUAL TO FIRE HYDRANT.  
 POST TO BE A MINIMUM OF 3' BELOW FINISHED PAVEMENT GRADE.  
 POST SHALL BE PAINTED YELLOW.

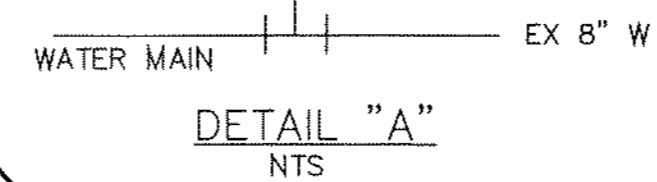
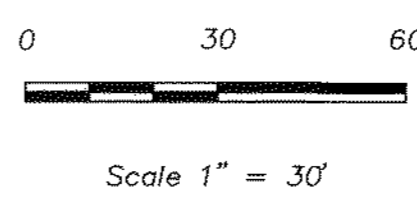
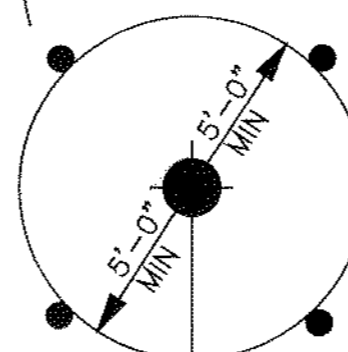

- WATER NOTES:**
1. WATER DISTRIBUTION SYSTEM MATERIAL AND CONSTRUCTION SHALL CONFORM TO THE CITY OF ROCKWALL STANDARDS.
  2. CONCRETE BLOCKING SHALL BE INSTALLED AT ALL BENDS, VALVES, AND FIRE HYDRANTS.
  3. ALL MAINS SHALL BE BURIED A MINIMUM DEPTH OF 42" BELOW TOP OF ADJACENT CURB OR AS DIRECTED BY THE ENGINEER.
  4. WATER PIPE SHALL BE PVC CLASS 200, PVC C-900 FOR SIZES UNDER 16" DIA. WATER PIPE SHALL BE PVC CLASS 230 PVC C-905 FOR SIZES 16" AND OVER IN DIA.
  5. CONTRACTOR SHALL NOTIFY ALL UTILITY COMPANIES PRIOR TO COMMENCING CONSTRUCTION. DAMAGE TO EXISTING UTILITIES SHALL BE REPAIRED AT CONTRACTOR'S EXPENSE.
  6. ALL FIRE HYDRANTS SHALL CONFORM TO THE REQUIREMENTS OF THE CITY OF ROCKWALL. CONTRACTOR SHALL NOTIFY ROCKWALL FIRE DEPARTMENT PRIOR TO PLACING OF PIPE TO ARRANGE FOR REQUIRED INSPECTIONS.
  7. CONTRACTOR TO VERIFY LOCATION OF ALL EXISTING WATER VALVES PRIOR CONNECTION TO EXISTING WATER SYSTEM.
  8. INSTALL BLUE 3M EMS DISKS AT ALL TEES AND BENDS ON WATER LINES. REFERENCE VALVE INSTALLATION DETAIL.
  9. FIRE HYDRANTS WILL HAVE A 6' CLEARANCE ON ALL SIDES.
  10. UNDERGROUND FIRE LINE PIPING SHALL HAVE A 10' MINIMUM SEPARATION FROM ALL OTHER UTILITIES AND PLACED IN A SEPARATE TRENCH. UNDER GROUND PIPING WITHIN 5' OF THE BUILDING MAY BE COMBINED WITH OTHER UTILITIES FOR ENTRANCE TO THE BUILDING.

- SANITARY SEWER NOTES:**
1. CONTRACTOR SHALL NOTIFY ALL UTILITY COMPANIES AND OTHERS WHO MAY HAVE BURIED EQUIPMENT OR PIPELINES IN THE VICINITY OF CONSTRUCTION PRIOR TO COMMENCING CONSTRUCTION. DAMAGE TO EXISTING UTILITIES SHALL BE REPAIRED AT THE CONTRACTOR'S EXPENSE.
  2. CONTRACTOR SHALL VERIFY THE LOCATION AND DEPTH OF TIE-IN TO EXISTING SEWER SYSTEM. IF GRADES NEED REVISING DUE TO UNFORESEEN CONFLICTS, CONTRACTOR SHALL NOTIFY THE ENGINEER PRIOR TO LAYING PIPE.
  3. UNLESS OTHERWISE REQUIRED, ALL SANITARY SEWER PIPE, MANHOLES, AND RELATED APPURTENANCES SHALL CONFORM TO THE MATERIAL AND CONSTRUCTION SPECIFICATIONS AS SET FORTH IN THE CITY OF ROCKWALL STANDARD SPECIFICATIONS.
  4. PARTICULAR ATTENTION SHALL BE PAID TO THE INSTALLATION, EMBEDMENT, AND BACKFILL OF SEWER PIPE. ALL EMBEDMENT SHALL CONFORM TO CITY OF ROCKWALL CLASS 'B'.
  5. SPECIAL CARE SHALL BE TAKEN IN ADHERING TO THOSE SPECIFICATIONS REGARDING PIPE JOINTS, PIPE EMBEDMENT AND TESTING OF INSTALLED WATER AND SANITARY SEWER PIPES.
  6. SEWER PIPE SHALL BE PVC SDR 35
  7. SERVICES SHALL BE 4" PVC, SDR 35, AND SHALL BE INSTALLED AS SHOWN.
  8. CONTRACTOR SHALL MEET ALL O.S.H.A. REQUIREMENTS REGARDING TRENCH SAFETY IN THE CONSTRUCTION OF THIS SEWER SERVICE.

NOTE: CONTRACTOR TO VERIFY FLOWLINE OF EXISTING 8"SS PRIOR TO INSTALLATION OF NEW 6" SS LINE

STA. 0+00 LINE "SS9" INSTALL:  
 1- 8"x6" WYE CONNECTION  
 FL 8" = 555.0  
 FL 6" = 555.1  
 WITH DOUBLE CLEANOUT

3" DOMESTIC LINE  
 STA. 6+70 LINE "A" INSTALL:  
 2- 8"x2" TEE  
 2- 2" VALVE  
 2- 2" 90° BENDS  
 2- 3"x2" REDUCERS  
 1- 3"x3" TEE  
 2- 2" DOMESTIC WATER METER  
 1- 3" DOUBLE CHECK BACKFLOW PREVENTER IN RISER ROOM

CONTRACTOR TO REMOVE AND RELOCATE EXISTING FIRE HYDRANT 3' BEHIND NEW 6" CURB  
 INSTALL:  
 1- 6" 90° BEND RELOCATED F.H.

STA. 0+27 LINE "SS9" CONTRACTOR TO END AND PLUG 8" SS LINE FROM BLDG SEE MEP PLANS FOR CONT.  
 FL 8" = 556.00  
 WITH DOUBLE CLEANOUT

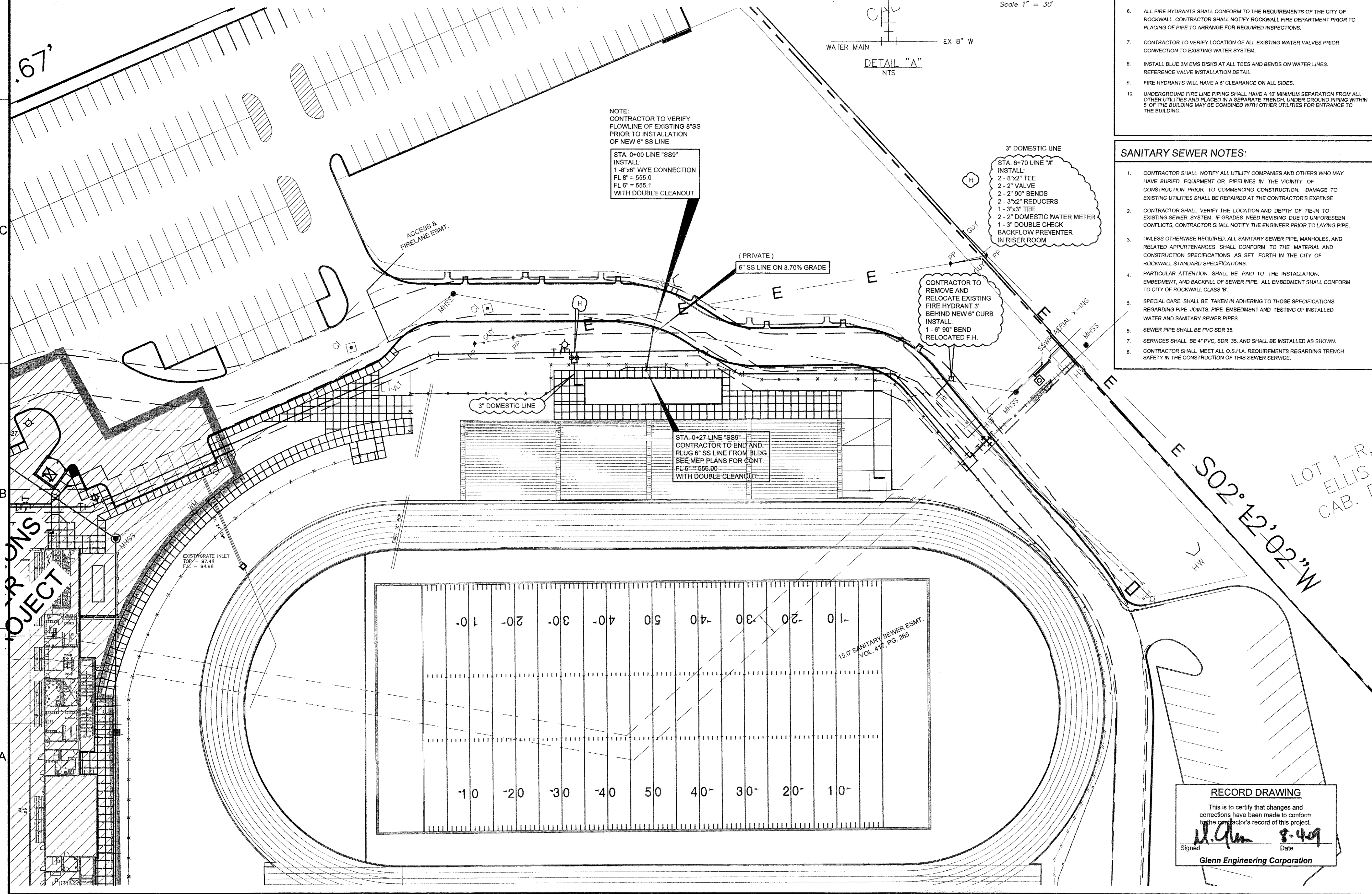

Consultants:

CIVIL:  
 GLENN ENGINEERING CORP

STRUCTURAL:  
 SHW GROUP, LLP

MEP:  
 ESTES McCLURE & ASSOCIATES, INC.  
 FOOD SERVICE:  
 JMK FOODSERVICE CONSULTING & DESIGN, LLC

LANDSCAPING:  
 RAMSEY LANDSCAPE ARCHITECTS, LLP

Final Plans for Bidding and Construction

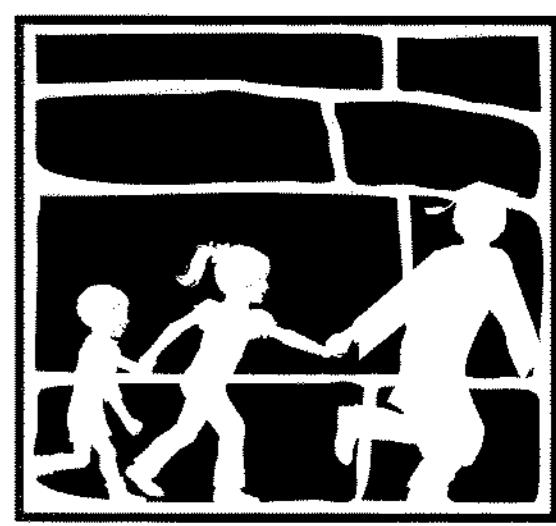

**Rockwall**  
 INDEPENDENT SCHOOL DISTRICT

**WILKERSON SANDERS**  
 STADIUM RENOVATIONS  
 ROCKWALL, TEXAS

Project Number: 4107.048.00  
 Drawing Date: 05/29/2008  
 Drawn:  
 Checked:  
 Scale:  
 ACAD File: 2008WILKERSON-SANDERS-REV8.dwg  
 © 2008 SHW Group, LLP

Revisions:

1	11/05/08	CITY REVISIONS
2	12/02/08	CITY REVISIONS #2
3	12/12/08	CITY REVISIONS #3
4	12/16/08	CITY REVISIONS #4
5	01/26/09	CITY REVISIONS #5
6	08/03/09	RECORD SET

**RECORD DRAWING**  
 This is to certify that changes and corrections have been made to conform to the contractor's record of this project.  
 Signed: *[Signature]* Date: 8-4-09  
 Glenn Engineering Corporation

Sheet Title:  
**NORTH**  
**UTILITY**  
**PLAN**

**CU 1.01**