

NOTE: NO SAND WILL BE PERMITTED UNDER PAVEMENT.

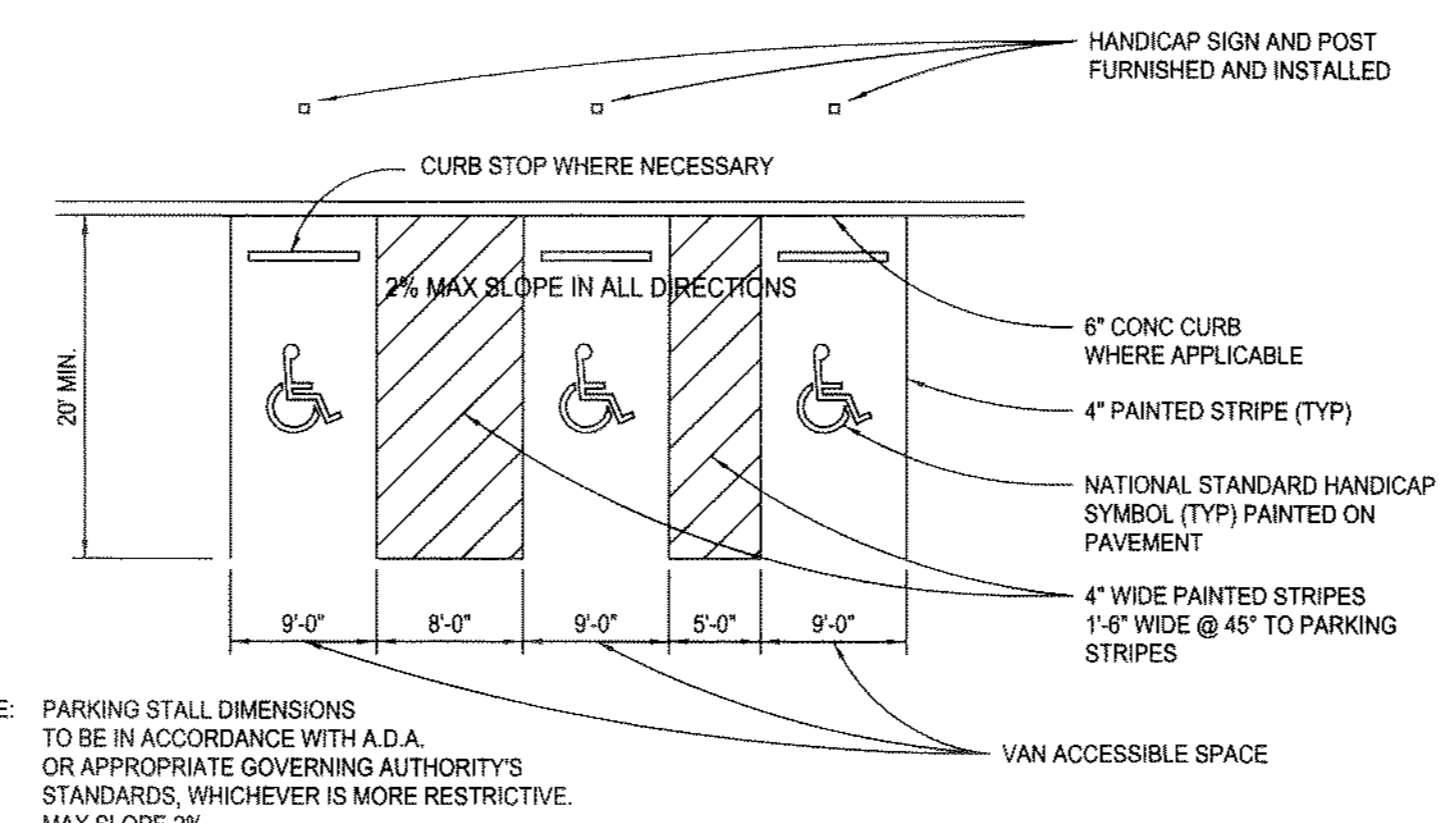

NOTE: PARKING STALL DIMENSIONS TO BE IN ACCORDANCE WITH A.D.A. OR APPROPRIATE GOVERNING AUTHORITY'S STANDARDS, WHICHEVER IS MORE RESTRICTIVE. MAX SLOPE 2%.

ACCESSIBLE PARKING STALL DETAILS
NOT TO SCALE

NOTE:
USE THE CITY OF ROCKWALL STANDARDS OF DESIGN AND INTCODG DETAILS FOR YOUR STANDARD DESIGN DETAILS.

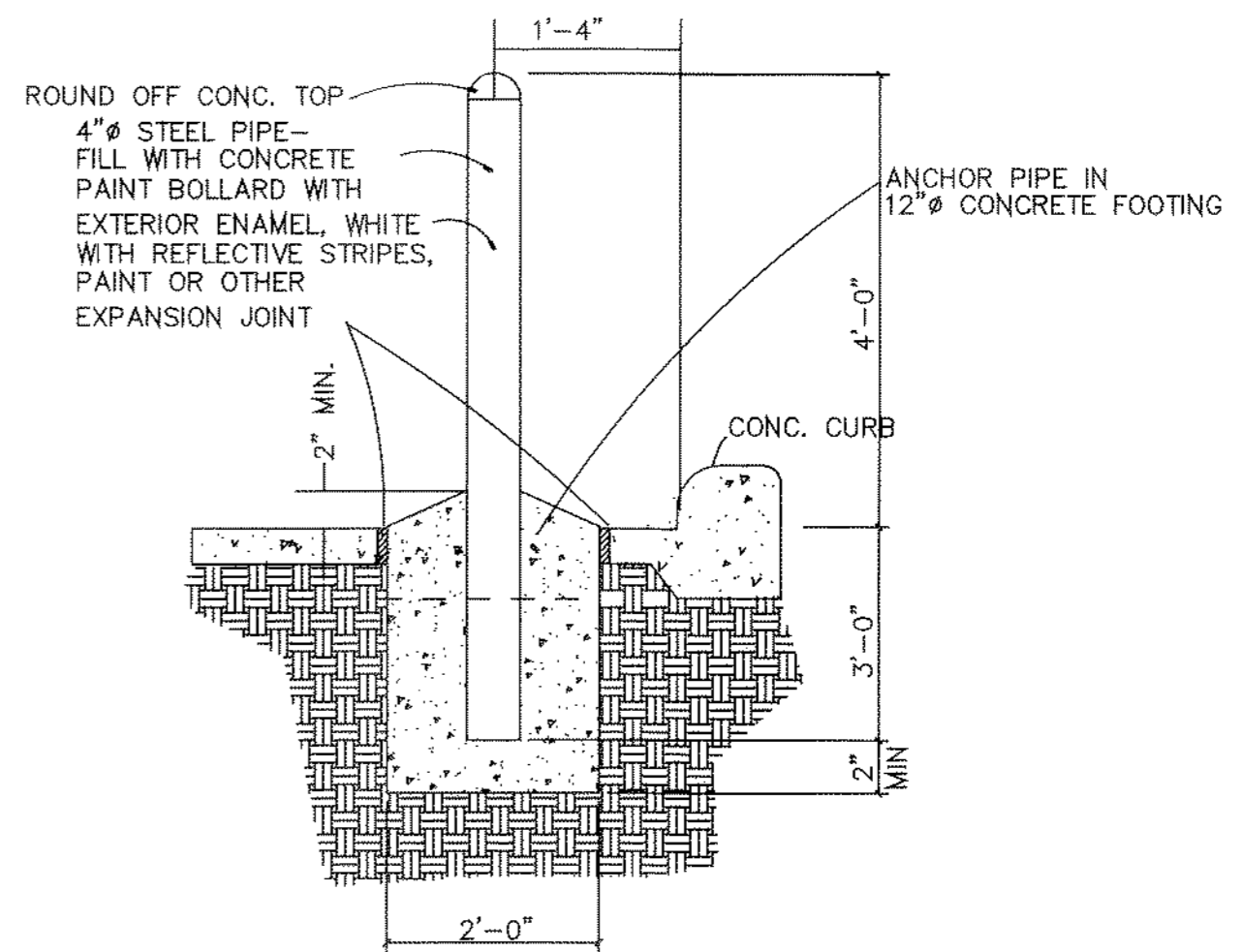

STEEL PIPE BOLLARD DETAIL
NOT TO SCALE

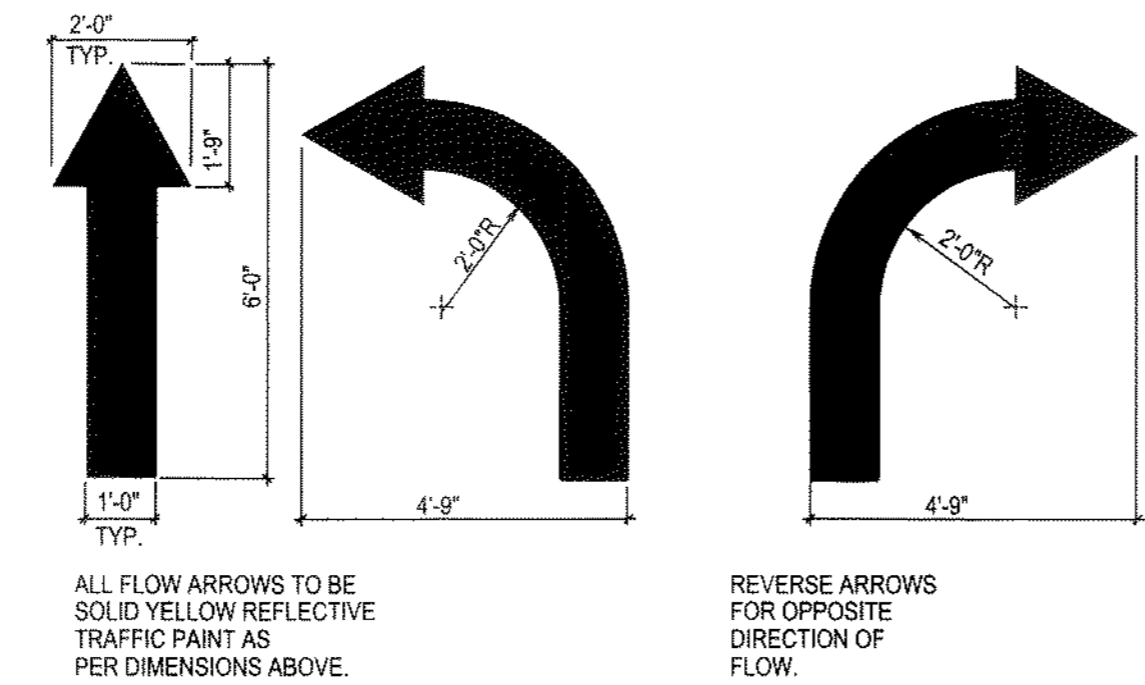

PAINTED TRAFFIC ARROWS
NOT TO SCALE

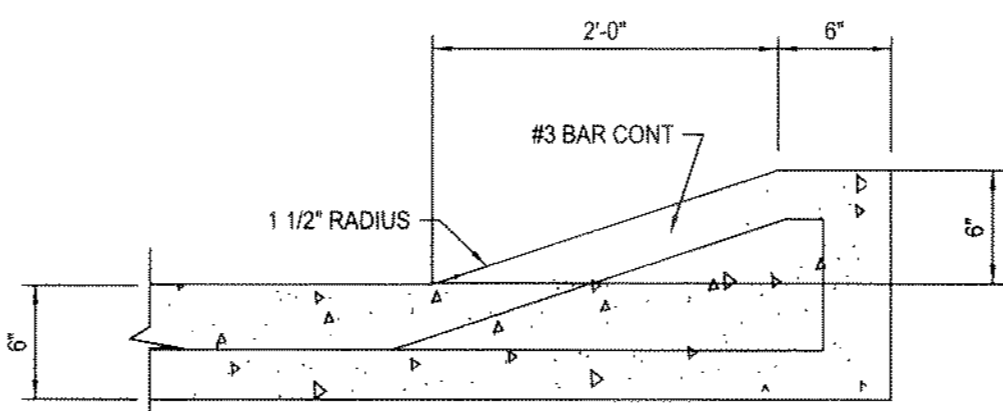

TYPICAL ROLL-OVER CURB
NTS

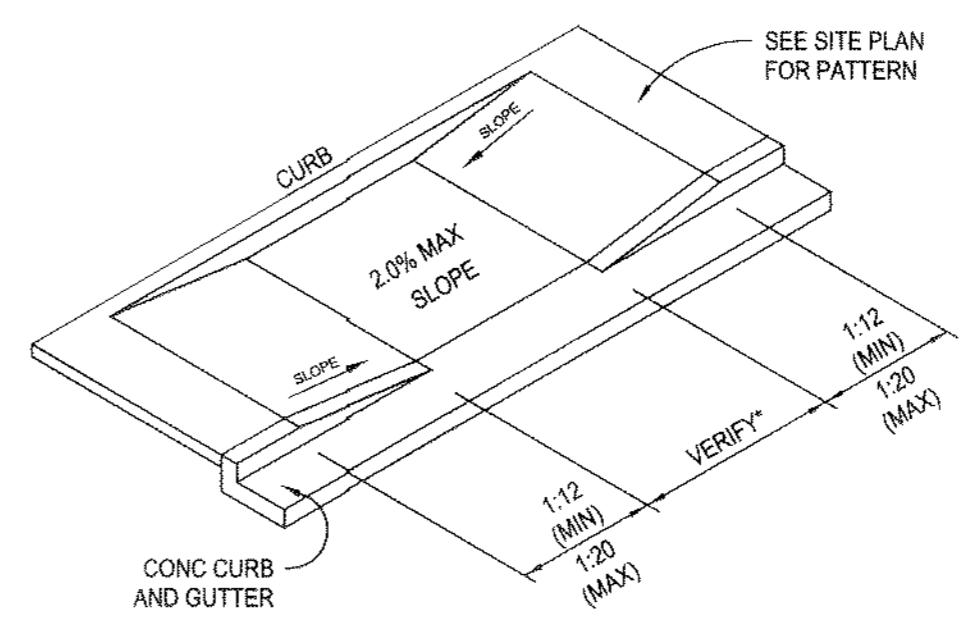

HANDICAP RAMP DETAIL
NTS

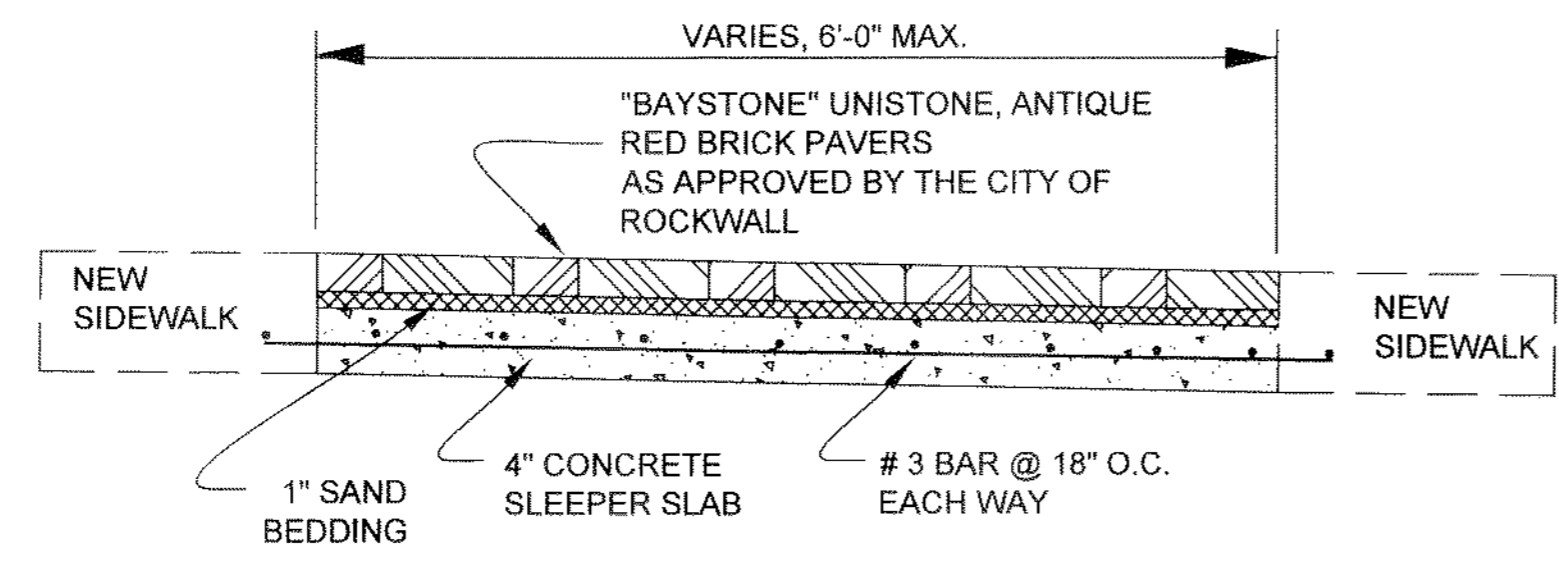

BRICK PAVER FOR SIDEWALK TYPICAL CROSS SECTION
N.T.S.

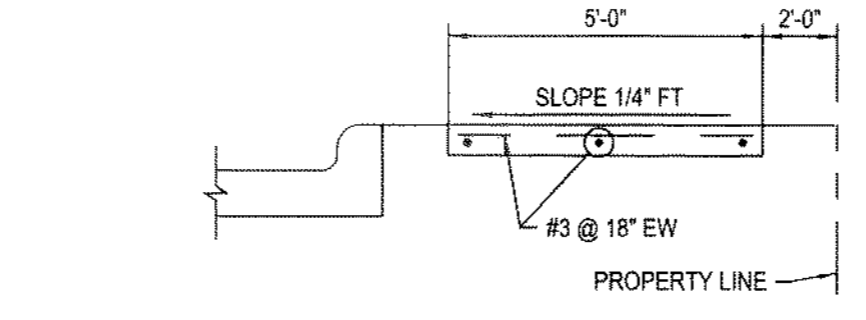

WALK/BUILDING/CURB INTERFACE
NTS

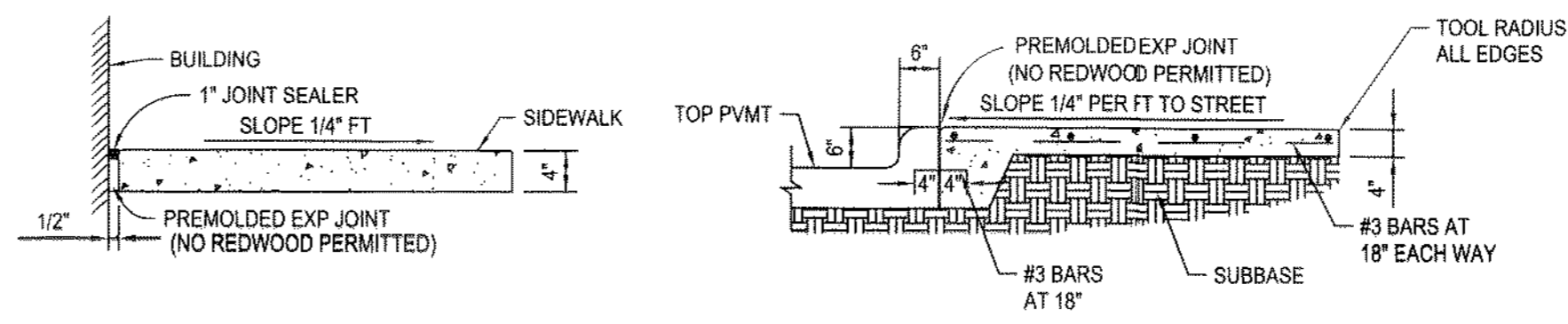

INTERIOR SIDEWALK TYPICAL SECTION
NTS

PRIVATE PAVING DETAILS

RECORD DRAWING

This is to certify that changes and corrections have been made to conform to the contractor's record of this project.

Signed *J. Glenn* Date 8-4-09

Glenn Engineering Corporation



ARCHITECTS | ENGINEERS | PLANNERS

CIVIL:
GLENN ENGINEERING, INC.

STRUCTURAL:
SHW GROUP LLP

MEP:
ESTES, McCLURE & ASSOCIATES

LANDSCAPING:
GRUBBS-RAMSEY, INC.

FOOD SERVICE:
JMK DESIGNS

AQUATICS:
AQUATIC EXCELLENCE

FINAL PLANS
FOR BIDDING AND CONSTRUCTION

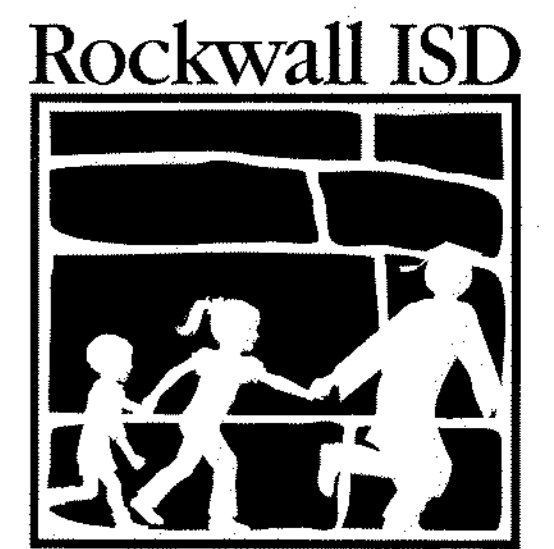
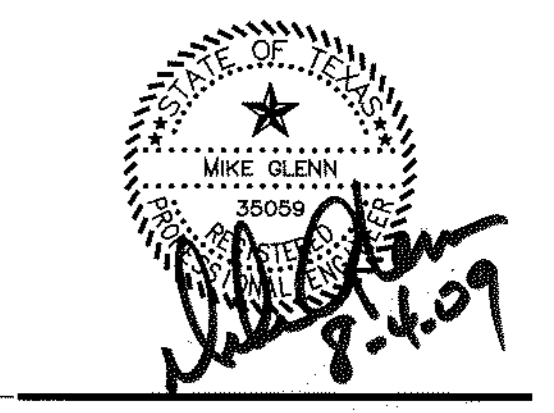

HERMAN E. UTLEY
MIDDLE SCHOOL

CHECKED:
File:
© 2008 SHW Group LLP
ISSUE: 08/22/2008

1	09/19/08	CITY REVISIONS #1
2	09/28/08	CITY REVISIONS #2
3	10/01/08	CITY REVISIONS #3
4	10/13/08	REVISIONS #4
5	11/18/08	GRADING REVISIONS
6	12/02/08	UTILITY REVISIONS
7	01/14/09	GRADING REVISIONS
8	02/26/09	GRADING REVISIONS
9	05/20/09	COURTYARD STORM
10	08/03/09	RECORD SET

Sheet Title:
PAVING
DETAILS

CP 1.02

Project: Aug 3, 2008, 1:26 PM by user: cck. Saved: 7/27/2009 by user: cck. \\robberts-dm\rockwall\utley\0808 ADDITIONAL SET\0808 UTLEY-DETAILS.DWG