



SHW GROUP
ARCHITECTS | ENGINEERS | PLANNERS

CIVIL:
GLENN ENGINEERING, INC.

STRUCTURAL:
SHW GROUP LLP

MEP:
ESTES, McCLURE &
ASSOCIATES

LANDSCAPING:
GRUBBS-RAMSEY, INC.

FOOD SERVICE:
JMK DESIGNS

AQUATICS:
AQUATIC EXCELLENCE

FINAL PLANS
FOR BIDDING AND CONSTRUCTION

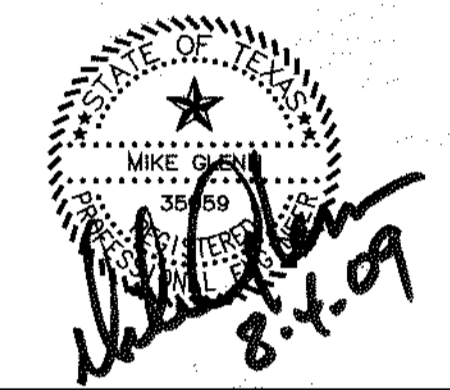

Rockwall ISD

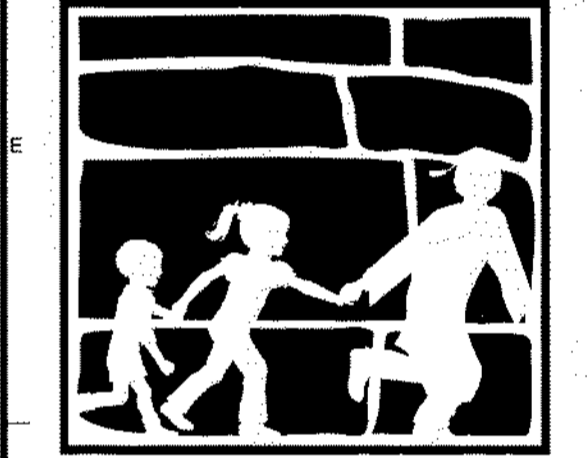

**HERMAN E. UTLEY
MIDDLE SCHOOL**

CHECKED:
File:
© 2008 SHW Group LLP
ISSUE: 08/22/2008

1	09/19/08	CITY REVISIONS #1
2	09/28/08	CITY REVISIONS #2
3	10/01/08	CITY REVISIONS #3
4	10/13/08	REVISIONS #4
5	11/18/08	GRADING REVISIONS
6	12/02/08	UTILITY REVISIONS
7	01/14/09	GRADING REVISIONS
8	02/26/09	GRADING REVISIONS
9	05/20/09	COURTYARD STORM
10	07/27/09	RECORD SET

Sheet Title:
**DRAINAGE
AREA
MAP**

CG1.09

LEGEND

- = PROPOSED DRAINAGE DIVIDE
- = PROPOSED DRAINAGE AREA
- = PROPOSED NUMBER OF ACRES
- = PROPOSED CONTOUR
- = PROPOSED FINISH FLOOR
- = PROPOSED STORM SEWER
- = DIRECTION OF FLOW
- = EXISTING CONTOUR
- = EXISTING STORM SEWER

0 100 200
Scale 1" = 100'

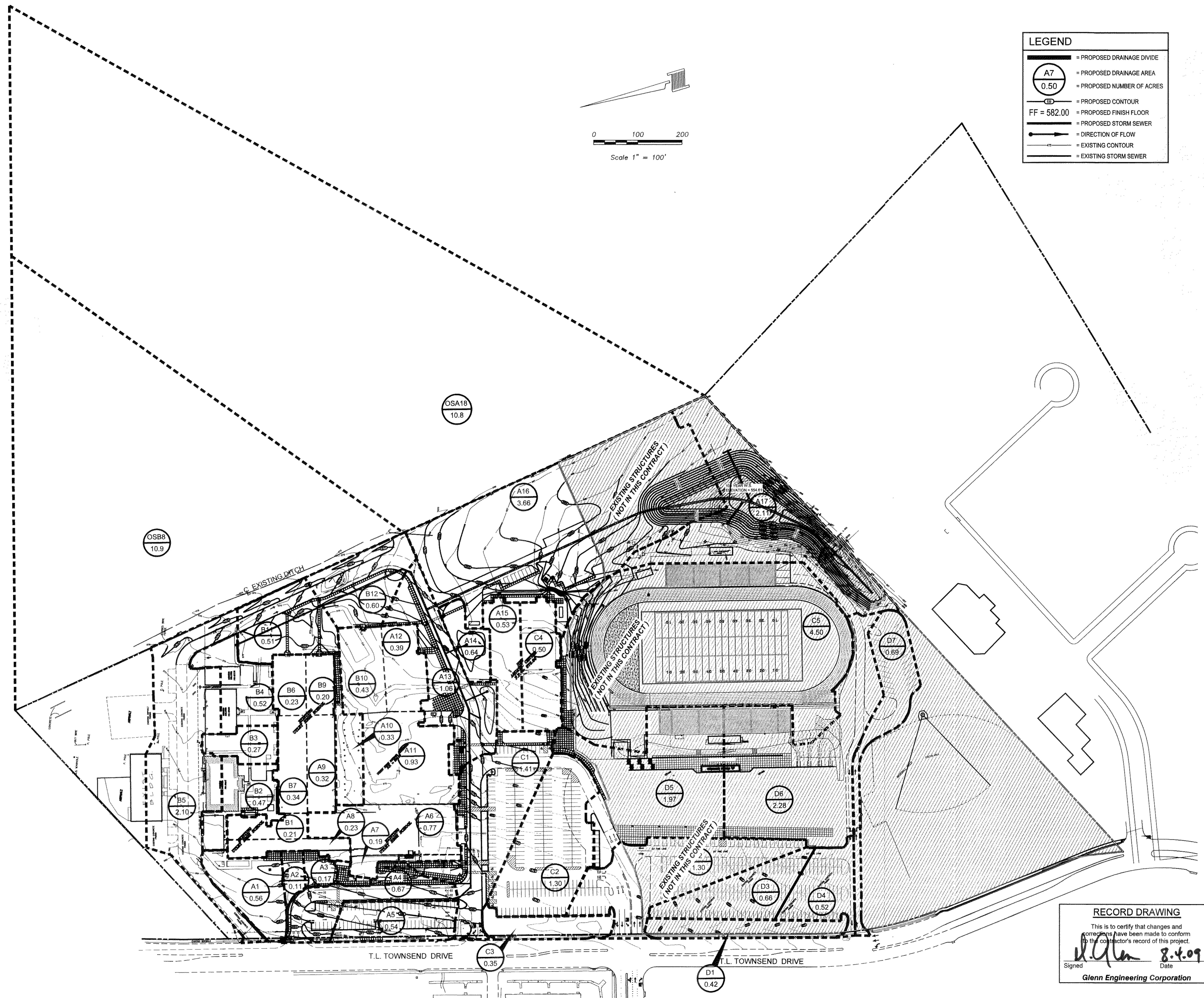

RECORD DRAWING
This is to certify that changes and corrections have been made to conform to the contractor's record of this project.

Glenn 8.4.09
Signed Date
Glenn Engineering Corporation

Plotted: Aug 3, 2008, 1:16 PM by user: rick. Sheet: 7/17/2008 by user: rick.
 \\server\p-cs-draw\PROJECTS\UTLEY\2008 ADDITIONS\BID SET\2008 UTLEY-SCHMIDT-REV01.dwg