

OWNER'S CERTIFICATE

STATE OF TEXAS
COUNTY OF ROCKWALL

WHEREAS the County of Rockwall is the owner of that tract of land shown on the plat of Rockwall County Law Enforcement Center, recorded in Cabinet C, Slide 1, Plat Records, Rockwall County, Texas.

NOW THEREFORE KNOW ALL MEN BY THESE PRESENTS:

THAT the County of Rockwall, being owner, does hereby amend said plat solely for the purpose of creating fire lanes, drainage, and utility easements and/or relocating or abandoning part of the existing utility easement as shown hereon, provided however all utility easements are hereby dedicated for mutual use and accommodation of all public utilities desiring to use or using the same. No buildings shall constructed or placed upon, over or across the utility as shown hereon. Said utility easements being hereby reserved for the mutual use and accommodation of all public utilities desiring to use or using the same. All public utilities shall have the right to remove and keep removed all or any part of any buildings, fences, trees, shrubs, or growths which may in any way, endanger or interfere with construction, maintenance or efficiency of its respective system.

WITNESS MY HAND, at _____ Texas, this _____ day of _____ 1999

BY: _____
Bill Bell, County Judge

STATE OF TEXAS
COUNTY OF _____
This instrument was acknowledged before me on the _____ day of _____

1999 by _____

Notary Public

SURVEYOR'S CERTIFICATE

NOW THEREFORE KNOW ALL MEN BY THESE PRESENTS:
That I, Harold L. Evans, do hereby certify that I prepared this plat from an actual and accurate survey of the land, and that the corner monuments shown thereon were properly placed under my personal supervision.

HAROLD L. EVANS, P.E., REGISTERED PROFESSIONAL LAND SURVEYOR NO. 2146

STATE OF TEXAS
COUNTY OF DALLAS
This instrument was acknowledged before me on the _____ day of _____, 1999 by Harold L. Evans.

Notary Public
RECOMMENDED FOR FINAL APPROVAL

Chairman Planning & Zoning Commission
APPROVED

I hereby certify that the above and foregoing Amended Plat of the Rockwall County Law Enforcement Center, an addition to the City of Rockwall, Texas, recorded in Cabinet C, Slide 1, Plat Records, Rockwall County, Texas, was approved by the City Council of the City of Rockwall on the _____ day of _____, 1999.

Mayor, City of Rockwall

City Secretary, City of Rockwall

AMENDED PLAT
LOT 1, BLOCK A

HAROLD L. EVANS CONSULTING ENGINEER P.O. BOX 28355 2331 CUS THOMASSON ROAD, SUITE 102 DALLAS, TEXAS 75228. (214) 328-8133			ROCKWALL COUNTY LAW ENFORCEMENT CENTER B.F. BOYDSTUN SURVEY, ABST. NO. 52 B.J.T. LEWIS SURVEY, ABST. NO. 225 CITY OF ROCKWALL, ROCKWALL COUNTY, TEXAS COUNTY OF ROCKWALL COUNTY COURT HOUSE, ROCKWALL, TEXAS 75087		
SCALE	DATE	JOB No.			
1" = 100'	5/5/99				

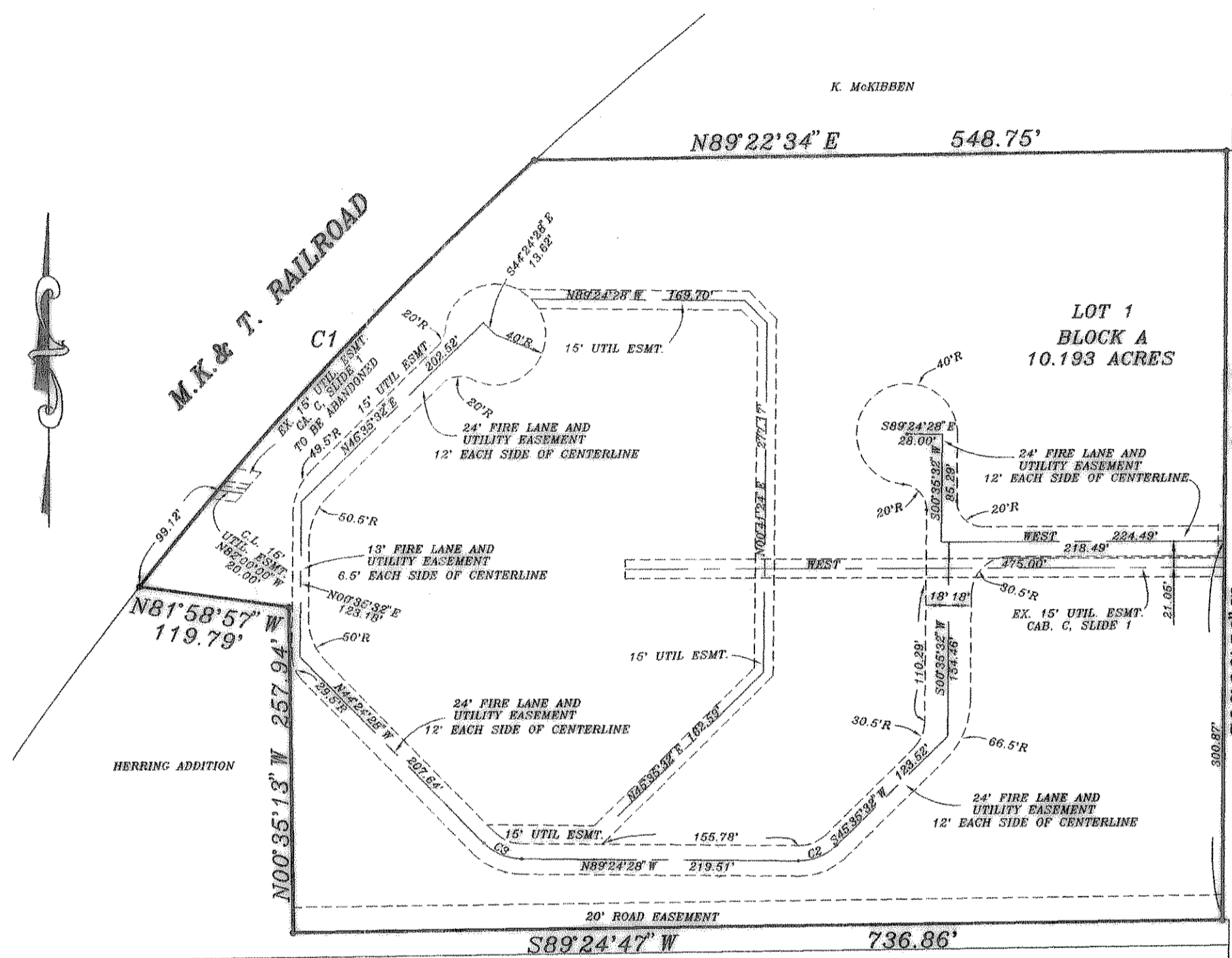

CURVE	RADIUS	LENGTH	TANGENT	CHORD	BEARING	DELTA
C1	2789.84'	462.11'	231.58'	461.58'	N42°53'29\"/>	
C2	42.50'	33.38'	17.60'	32.53'	S68°05'32\"/>	
C3	42.50'	33.38'	17.60'	32.53'	N66°54'28\"/>	

