

ROCKWALL COUNTY  
COURTHOUSE  
ROCKWALL COUNTY  
ROCKWALL, TEXAS

**HALFF**  
 1000 WEST BROWNSWAY, SUITE 950  
 GRAND PRAIRIE, TEXAS 75050-1497  
 PHONE: 972.241.1370  
 FAX: 972.241.1271  
 TYPE: FIRM #P-312

Revision No.	Description	Date
01	07/19/2010 CHANGE HOPE TO RCP	07/19/2010
02	08/16/2010 REVISE CALL OUT	08/16/2010
03	02/28/2011 AS-BUILT ELEVATIONS	02/28/2011

**RECORD DRAWING**  
 APRIL 2011  
 These Record Documents have been prepared based upon information provided by Manhattan Construction. The Design Professional has not verified the accuracy and/or completeness of this information and shall not be responsible for any errors or omissions which may be incorporated herein as a result of Design Consultant, Half Associates, Inc. RECORD DRAWING SUBMITTAL

*Stephen B. Crawford*  
 REGISTERED PROFESSIONAL ENGINEER  
 STATE OF TEXAS  
 69249  
 7/19/10

Project No.: 26244  
 Issued: APRIL 2011  
 Drawn By: BJG  
 Checked By: SBC  
 Scale: AS NOTED  
 Sheet Title: STORM DRAIN PLAN  
**C5.03**  
 Sheet Number

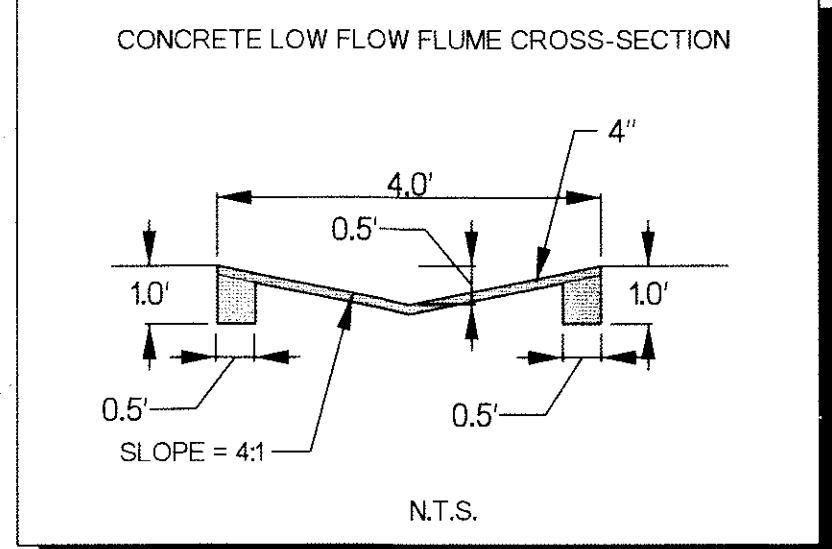
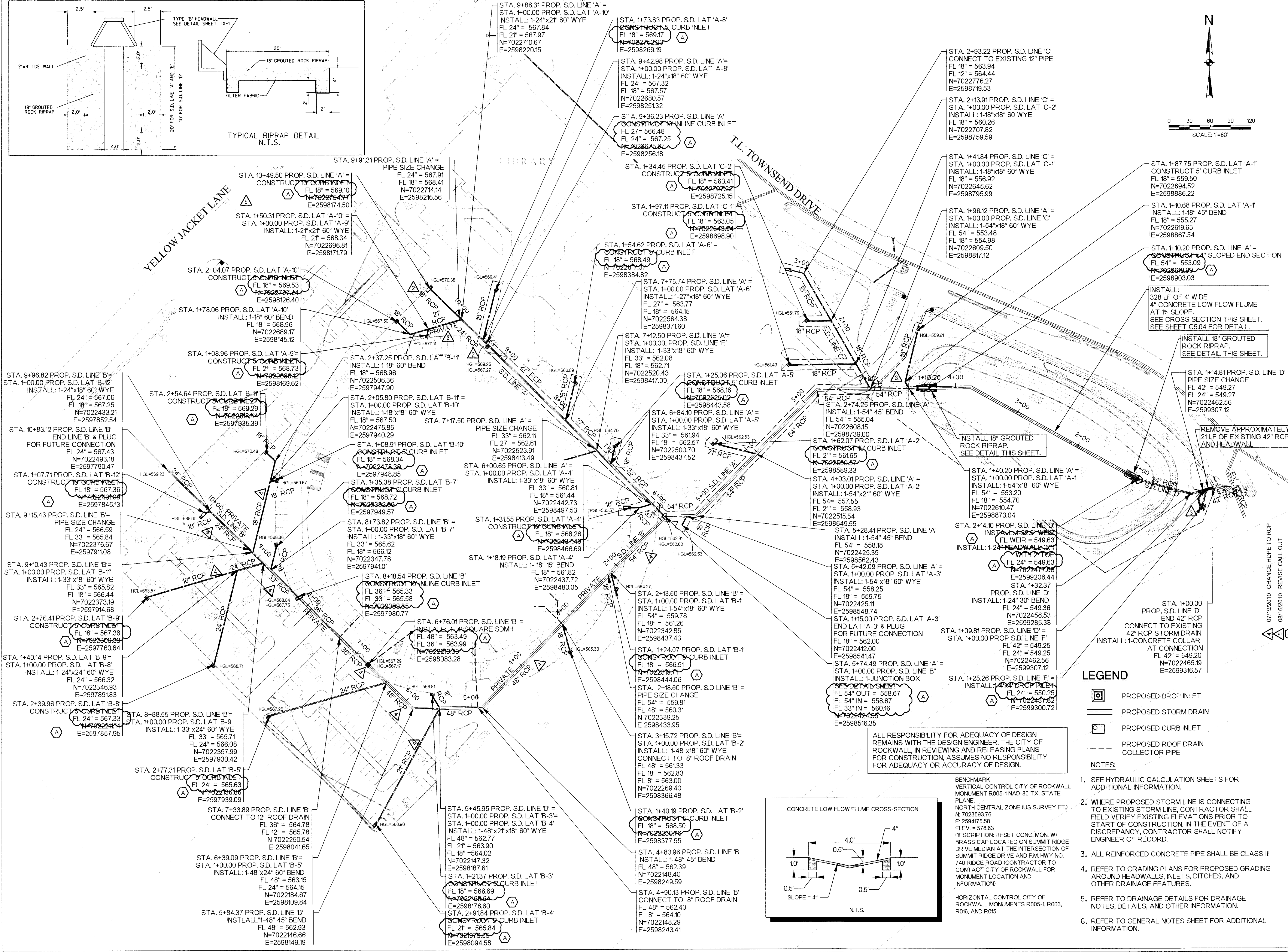

ALL RESPONSIBILITY FOR ADEQUACY OF DESIGN REMAINS WITH THE DESIGN ENGINEER. THE CITY OF ROCKWALL, IN REVIEWING AND RELEASING PLANS FOR CONSTRUCTION, ASSUMES NO RESPONSIBILITY FOR ADEQUACY OR ACCURACY OF DESIGN.

BENCHMARK  
 VERTICAL CONTROL CITY OF ROCKWALL MONUMENT R005-1NAD-83 TX. STATE PLANE, NORTH CENTRAL ZONE (US SURVEY FT.)  
 N: 7023593.76  
 E: 2594175.58  
 ELEV. = 578.63  
 DESCRIPTION: RESET CONC. MON. W/ BRASS CAP LOCATED ON SUMMIT RIDGE DRIVE MEDIAN AT THE INTERSECTION OF SUMMIT RIDGE DRIVE AND F.M. HWY. NO. 740 RIDGE ROAD CONTRACTOR TO CONTACT CITY OF ROCKWALL FOR MONUMENT LOCATION AND INFORMATION

**LEGEND**

- PROPOSED DROP INLET
- PROPOSED STORM DRAIN
- PROPOSED CURB INLET
- PROPOSED ROOF DRAIN COLLECTOR PIPE

**NOTES:**

1. SEE HYDRAULIC CALCULATION SHEETS FOR ADDITIONAL INFORMATION.
2. WHERE PROPOSED STORM LINE IS CONNECTING TO EXISTING STORM LINE, CONTRACTOR SHALL FIELD VERIFY EXISTING ELEVATIONS PRIOR TO START OF CONSTRUCTION. IN THE EVENT OF A DISCREPANCY, CONTRACTOR SHALL NOTIFY ENGINEER OF RECORD.
3. ALL REINFORCED CONCRETE PIPE SHALL BE CLASS III
4. REFER TO GRADING PLANS FOR PROPOSED GRADING AROUND HEADWALLS, INLETS, DITCHES, AND OTHER DRAINAGE FEATURES.
5. REFER TO DRAINAGE DETAILS FOR DRAINAGE NOTES, DETAILS, AND OTHER INFORMATION.
6. REFER TO GENERAL NOTES SHEET FOR ADDITIONAL INFORMATION.