

ALL RESPONSIBILITY FOR ADEQUACY OF DESIGN REMAINS WITH THE DESIGN ENGINEER. THE CITY OF ROCKWALL, IN REVIEWING AND RELEASING PLANS FOR CONSTRUCTION, ASSUMES NO RESPONSIBILITY FOR ADEQUACY OR ACCURACY OF DESIGN.

Existing utility locations shown are generally schematic in nature and may not accurately reflect the size and location of each particular utility. Some utility lines and surface locations may not be shown. Contractor shall assume responsibility for actual field location and protection of existing utilities whether shown or not. Contractor shall also assume responsibility for repairs to existing utilities, whether shown or not, damaged by contractor's activities. Differences in horizontal or vertical location of existing utilities shall not be a basis for additional compensation.

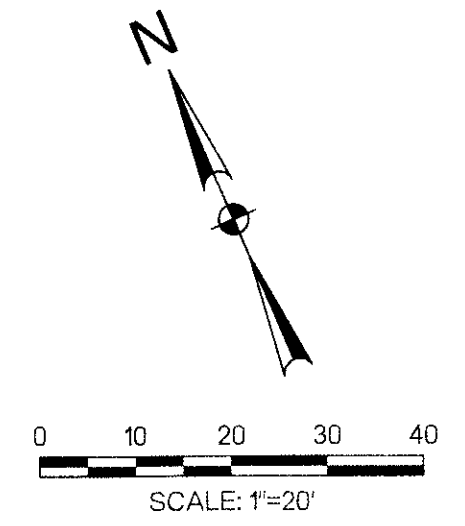

- NOTE:
- CROSS SLOPES ON PERIMETER SIDEWALKS SHALL NOT EXCEED 2%.
  - CONTRACTOR TO MATCH EXISTING GRADE ALONG PROPOSED TOP OF SIDEWALK.

T.L. TOWNSEND DRIVE

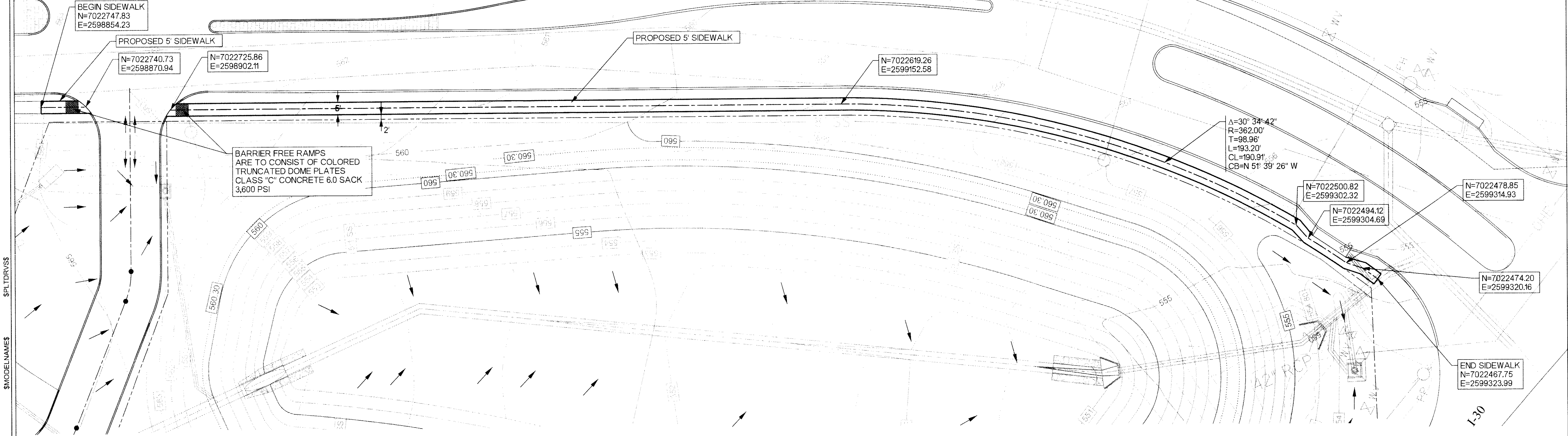

SPLIT DRIVE

MODEL NAMES

SUBS&CLIENTS FILES

DATES \$TIMES

ROCKWALL COUNTY  
COURTHOUSE  
ROCKWALL COUNTY  
ROCKWALL, TEXAS



HALFF  
GRAND PRAIRIE OFFICE  
7500 N. STATE HIGHWAY 380 SUITE 350  
GRAND PRAIRIE, TEXAS 75050-1407  
PHONE: (972) 211-1271  
FAX: (972) 201-1271  
TBE FIRM # 312

Revision No.	Date	Description	CITY COMMENTS
1	04/06/2010		

**RECORD DRAWING**  
APRIL 2011  
These Record Documents have been prepared based upon information provided by Manhattan Construction. The Design Professional has not verified the accuracy and / or completeness of this information and shall not be responsible for any errors or omissions which may be incorporated herein as a result of Design Consultant: Half Associates, Inc.  
RECORD DRAWING SUBMITTAL

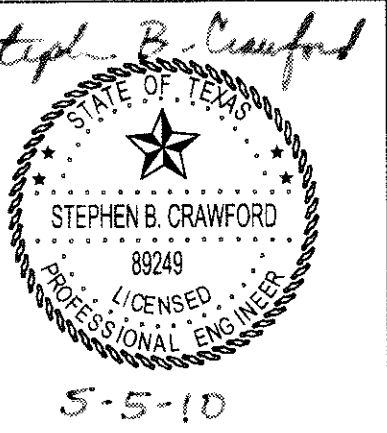

Project No.: 26244  
Issued: APRIL 2011  
Drawn By: BJG  
Checked By: SBC  
Scale: AS NOTED

Sheet Title

SIDEWALK PLAN  
C3.03  
Sheet Number

BARRIER FREE RAMPS ARE TO CONSIST OF COLORED TRUNCATED DOME PLATES CLASS 'C' CONCRETE 6.0 SACK 3,600 PSI

Δ=30° 34' 42"  
R=362.00'  
T=98.96'  
L=193.20'  
CL=N 51° 39' 26" W

END SIDEWALK  
N=7022467.75  
E=2599323.99

I-30

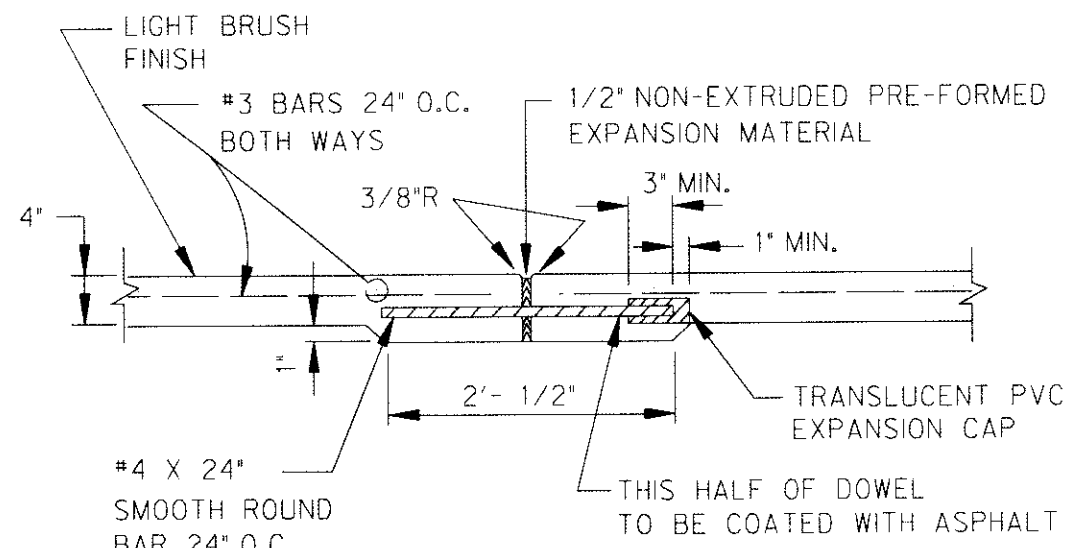
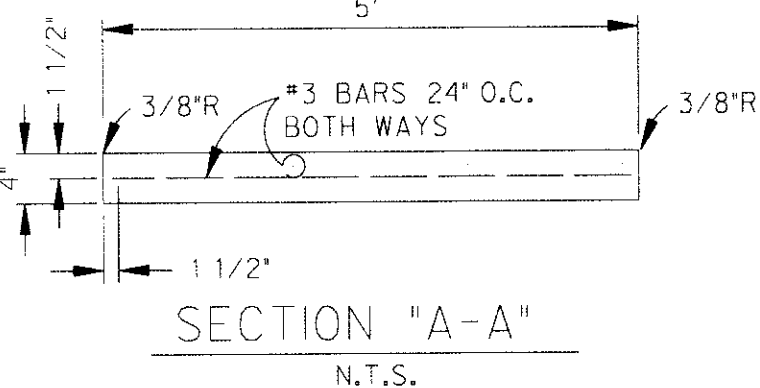
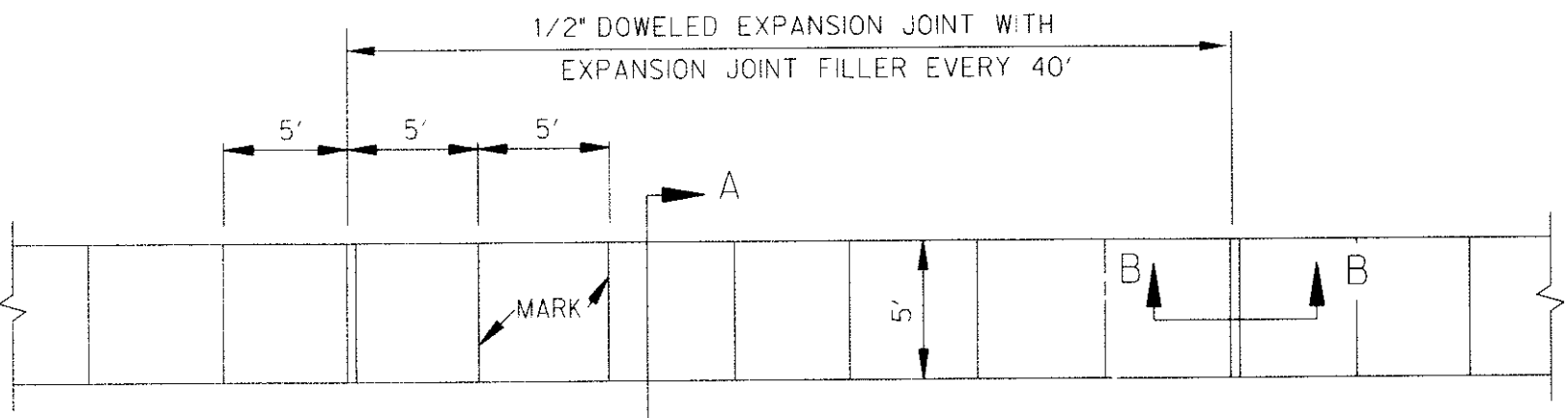

- NOTE:
- REFER TO STANDARD SPECIFICATION ITEM 8.3, FOR ALTERNATE REINFORCEMENT.
  - CROSS SLOPE OF SIDEWALK SHALL BE • 1/4" PER FT. MIN. TO • 3/8" PER FT. MAX.
  - OTHER THAN 5'-0" SIDEWALK WIDTH MAY BE SPECIFIED BY OWNER.
  - SIDEWALK SHALL BE CLASS 'A' CONCRETE UNLESS OTHERWISE SPECIFIED BY OWNER.
  - ALL HONEYCOMB IN BACK OF CURB TO BE TROWEL-PLASTERED BEFORE POURING SIDEWALK.
  - LUG MAY BE FORMED BY SHAPING SUBGRADE TO APPROXIMATE DIMENSIONS SHOWN.