

SP1 TRVSS

\$MODELNAME\$

\$DATES \$TIMES \$SUBSCIENTISTS\$FILEL\$

LEGEND

- 490 — PROPOSED CONTOUR
- - - 480 - - - EXISTING CONTOUR
- FLOW ARROW
- EXISTING SUB-BASIN DESIGNATION
- Q 100 (CFS)
- DRAINAGE AREA (IN ACRES)

* AREA DEDICATED FOR FUTURE DEVELOPMENT

N

0 30 60 90 120

SCALE: 1"=60'

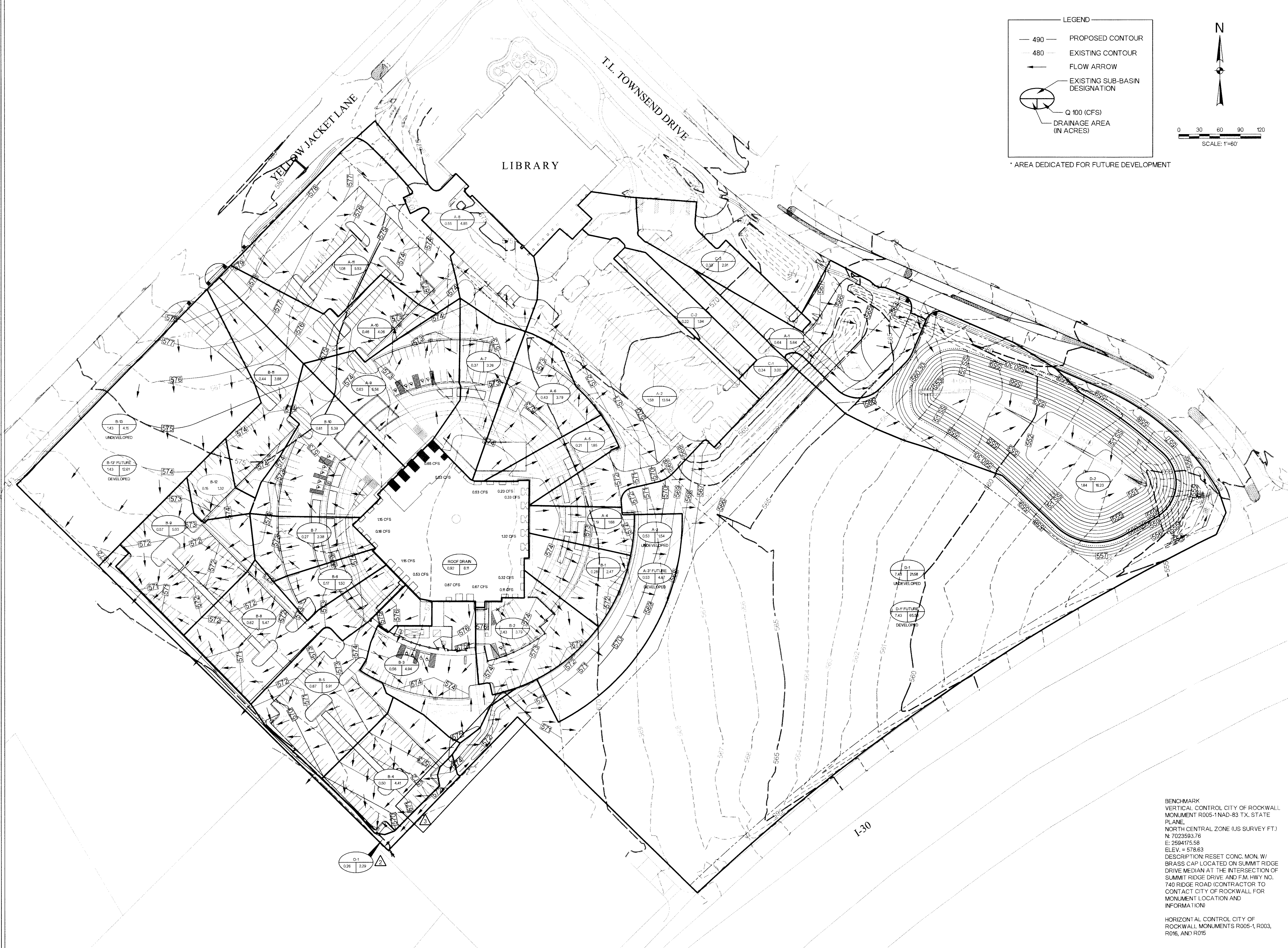

ROCKWALL COUNTY
COURTHOUSE
ROCKWALL COUNTY
ROCKWALL, TEXAS

2081 N. STATE HIGHWAY #60 SUITE 500
GRAND PRAIRIE, TEXAS
TEL: (214) 201-1270
FAX: (214) 201-1271
TDD: (214) 201-1272

Revision No.	Date	Description
1	04/06/2010	SITE PLAN REVISIONS
2	04/15/2010	ADD FLOW ARROWS
3	05/05/2010	ADD DRAINAGE AREA O-1
4	05/05/2010	CITY COMMENTS

RECORD DRAWING
APRIL, 2011
These Record Documents have been prepared based upon information provided by Manhattan Construction. The Design Professional has not verified the accuracy and / or completeness of this information and shall not be responsible for any errors or omissions which may be incorporated herein as a result of Design Consultant: Halff Associates, Inc.
RECORD DRAWING SUBMITTAL

Stephen B. Crawford

5-5-10

BENCHMARK
VERTICAL CONTROL CITY OF ROCKWALL MONUMENT R005-1 NAD-83 TX. STATE PLANE,
NORTH CENTRAL ZONE (US SURVEY FT.)
N: 7023593.716
E: 2594175.58
ELEV. = 578.63
DESCRIPTION: RESET CONC. MON. W/ BRASS CAP LOCATED ON SUMMIT RIDGE DRIVE MEDIAN AT THE INTERSECTION OF SUMMIT RIDGE DRIVE AND F.M. HWY NO. 740 RIDGE ROAD (CONTRACTOR TO CONTACT CITY OF ROCKWALL FOR MONUMENT LOCATION AND INFORMATION)

HORIZONTAL CONTROL CITY OF ROCKWALL MONUMENTS R005-1, R003, R016, AND R015

Project No.:	26244
Issued:	APRIL 2011
Drawn By:	BJG
Checked By:	SBC
Scale:	AS NOTED
Sheet Title:	PROPOSED DRAINAGE CONDITIONS
Sheet Number:	C5.02