

ALL RESPONSIBILITY FOR ADEQUACY OF DESIGN REMAINS WITH THE DESIGN ENGINEER. THE CITY OF ROCKWALL, IN REVIEWING AND RELEASING PLANS FOR CONSTRUCTION, ASSUMES NO RESPONSIBILITY FOR ADEQUACY OR ACCURACY OF DESIGN.

OWNER INFORMATION
 NAME: DENNIS BAILEY, ROCKWALL COUNTY COMMISSIONER
 COMPANY: ROCKWALL COUNTY
 ADDRESS: 101 EAST RUSK STREET, STE #202
 ROCKWALL, TX 75087
 PHONE: 972-204-6030
 E-MAIL: dbailey@rockwallcountytexas.com

ENGINEER INFORMATION
 NAME: STEPHEN CRAWFORD P.E.
 COMPANY: HALFF ASSOCIATES, INC.
 ADDRESS: 2080 N. STATE HIGHWAY 360, SUITE 350
 GRAND PRAIRIE, TX 75050
 PHONE: 214-201-1270
 E-MAIL: scrawford@halff.com

CONTRACTOR INFORMATION
 NAME: BRUCE FIELDS
 COMPANY: MANHATTAN CONSTRUCTION COMPANY
 ADDRESS: 6300 NORTH CENTRAL EXPRESSWAY
 DALLAS, TX 75206
 PHONE: 214-561-0228
 E-MAIL: bfields@manhattanconstruction.com

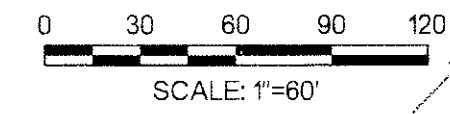

- IT IS THE INTENT OF THE INFORMATION PROVIDED ON THIS SHEET AND WITHIN THE SPECIFICATIONS TO BE USED AS THE GENERAL GUIDELINES OF THE STORM WATER POLLUTION PREVENTION PLAN FOR THIS PROJECT TO ESTABLISH A MINIMUM BASIS OF COMPLIANCE WITH STATE REGULATIONS. THE CONTRACTOR SHALL PREPARE THE STORM WATER POLLUTION PREVENTION PLAN AND BE SOLELY RESPONSIBLE FOR ITS IMPLEMENTATION. THE STORM WATER POLLUTION PREVENTION PLAN SHALL MEET THE REQUIREMENTS SET FORTH IN THE TEXAS POLLUTANT DISCHARGE ELIMINATION SYSTEM (TPDES) GENERAL PERMIT FOR STORM WATER DISCHARGES FROM CONSTRUCTION SITES APPROVED ON MARCH 5, 2003 AND ADMINISTERED BY TEXAS COMMISSION ENVIRONMENTAL QUALITY (TCEQ).
- THE STORM WATER POLLUTION PREVENTION PLAN SHOULD ADDRESS THREE GOALS:
 - DIVERSION OF UP-SLOPE WATER AROUND DISTURBED AREAS OF THE SITE;
 - LIMIT THE EXPOSURE OF DISTURBED AREAS TO THE SHORTEST DURATION POSSIBLE; AND
 - REMOVAL OF SEDIMENT FROM STORM WATER BEFORE IT LEAVES THE SITE.
- THE CONTRACTOR SHALL MAKE THE STORM WATER POLLUTION PREVENTION PLAN AVAILABLE, UPON REQUEST, TO TCEQ & LOCAL AGENCIES.
- THE CONTRACTOR MUST AMEND PLANS WHENEVER THERE IS A CHANGE IN DESIGN, CONSTRUCTION, OPERATION, OR MAINTENANCE OF THE PLAN, OR WHEN THE EXISTING PLAN PROVES INEFFECTIVE. MODIFICATIONS INCLUDING DESIGN AND ALL ADDITIONAL MATERIALS AND WORK SHALL BE ACCOMPLISHED BY THE CONTRACTOR AT NO ADDITIONAL EXPENSE TO THE OWNER.
- STABILIZATION MEASURES ARE TO BE INSPECTED AT A MINIMUM OF ONCE EVERY 14 DAYS AND WITHIN 24 HOURS AFTER ANY STORM EVENT GREATER THAN 0.5 INCHES. REPAIRS TO INADEQUACIES REVEALED BY THE INSPECTION MUST BE IMPLEMENTED WITHIN 7 CALENDAR DAYS FOLLOWING THE INSPECTION.
- AN INSPECTION REPORT THAT SUMMARIZES INSPECTION ACTIVITIES AND IMPLEMENTATION OF THE STORM WATER POLLUTION PREVENTION PLAN SHALL BE RETAINED AND MADE PART OF THE PLAN.
- ALL CONTRACTORS AND SUBCONTRACTORS IDENTIFIED IN THE PLAN MUST CERTIFY AS TO AN UNDERSTANDING OF THE TPDES GENERAL PERMIT BEFORE CONDUCTING ANY ACTIVITY IDENTIFIED IN THE POLLUTION PREVENTION PLAN.
- THE CONTRACTOR SHALL ADOPT APPROPRIATE CONSTRUCTION SITE MANAGEMENT PRACTICES TO PREVENT THE DISCHARGE OF OILS, GREASE, PAINTS, GASOLINE, AND OTHER POLLUTANTS TO STORM WATER. APPROPRIATE PRACTICES CAN INCLUDE:
 - DESIGNATING AREAS FOR EQUIPMENT MAINTENANCE AND REPAIR;
 - REGULAR COLLECTION OF WASTES;
 - CONVENIENTLY LOCATED WASTE RECEPTACLES; AND
 - DESIGNATING AND CONTROLLING EQUIPMENT WASHDOWN.
- THE CONTRACTOR SHALL AMEND OR MODIFY THIS PLAN AS REQUIRED BY CONSTRUCTION MEANS, METHODS AND SEQUENCE. MODIFICATIONS SHALL NOT COMPROMISE THE INTENT OF THE REQUIREMENTS OF THE LAW AND THIS PLAN. MODIFICATIONS SHALL NOT BE BASIS FOR ADDITIONAL COST TO THE OWNER.
- AREAS OF CONSTRUCTION ELSEWHERE ON THE JOBSITE SHALL CONFORM TO THE DETAILS SHOWN ON THE PLANS.
- ALL FUTURE NON-PAVED AREAS SHALL BE HYDROMULCHED OR SEEDED FOR EROSION PROTECTION IMMEDIATELY UPON COMPLETION OF FINAL GRADING. THIS INCLUDES ALL DITCHES AND EMBANKMENTS. THE CONTRACTOR SHALL MAINTAIN FINAL GRADING AND KEEP SEEDED AREAS WATERED UNTIL FULLY ESTABLISHED AND ACCEPTED BY OWNER.
- THE CONTRACTOR SHALL CONSTRUCT A STABILIZED CONSTRUCTION ENTRANCE AT ALL TRAFFIC ENTRANCE/EXIT POINTS PRIOR TO EXITING ONTO ANY PAVED ROADWAY. ENTRANCE SHALL BE CONSTRUCTED AS DETAILED THIS SHEET.
- THE CONTRACTOR SHALL CONSTRUCT A SILT FENCE (SF) AT ALL LOCATIONS SHOWN ON PLANS. THE SF SHALL BE CONSTRUCTED AS DETAILED THIS SHEET.
- THE CONTRACTOR SHALL DESIGNATE MATERIAL AND EQUIPMENT STORAGE AREAS MUTUALLY AGREED TO BY OWNER. THE STORAGE AREAS SHALL BE GRADED FOR POSITIVE DRAINAGE AND THE SURFACE STABILIZED WITH A MINIMUM OF 2 INCHES OF CRUSHED ROCK OR GRAVEL. REINFORCED FILTER BARRIER SHALL BE INSTALLED AROUND THE STORAGE AREAS TO PREVENT ANY EROSION FROM LEAVING THE SITE.
- REFER TO THE FOLLOWING NCTCOG - BMP - ID FOR ADDITIONAL MINIMUM REQUIREMENTS:
 - W-1 SOLID WASTE MANAGEMENT
 - W-2 HAZARDOUS WASTE MANAGEMENT
 - W-3 CONCRETE WASTE MANAGEMENT
- CONTRACTOR WILL MAINTAIN INLETS, STORM DRAIN, AND DOWNSTREAM DRAINAGEWAYS UNTIL VEGETATION IS FULLY ESTABLISHED AT SITE.
- IF ANY UNDERGROUND PIPE, FUEL LINES, OR CONTAMINATED SOIL IS ENCOUNTERED DURING THE COURSE OF THE PROJECT, WORK SHALL BE STOPPED IMMEDIATELY AND THE CITY ENGINEER SHALL BE NOTIFIED.
- WHEN CONSTRUCTING SIDEWALKS ALONG TOWNSEND AND YELLOW JACKET, CONTRACTOR SHALL PROVIDE EROSION CONTROL. SILT FENCE, CHECK DAM, OR SLOTTED CURB SHALL BE INSTALLED. CONTRACTOR MAY PLACE SILT FENCE ALONG EDGE OF ROADWAY AT TOWNSEND AND YELLOW JACKET (INSIDE R.O.W.) WITH CITY APPROVAL. ALL CITY R.O.W. SHALL BE SODDED.
- THE BOTTOM AND SIDE SLOPES OF THE DETENTION POND SHALL EITHER BE SODDED OR STABILIZED WITH SEEDED CURLEX (ANCHORED) PRIOR TO ANY PAVING.

ROCKWALL COUNTY
COURTHOUSE
 ROCKWALL COUNTY
 ROCKWALL, TEXAS

HALFF
 2080 N. STATE HIGHWAY 360 SUITE 350
 GRAND PRAIRIE, TEXAS
 TEL: (214) 201-1270
 FAX: (214) 201-1271
 TYPED DRAWING 5/12

Revision No.	Date	Description
1	04/06/2010	ADD SILT FENCE
2		ADD SODDING NOTE
3		ADD OUTFALL PROTECTION
4	05/05/2010	REMOVE CONIST ENTRANCE
5	07/19/2010	REMOVE DRIVE CONNECTION
6		ADD INLET PROTECTION

RECORD DRAWING
 APRIL 2011
 These Record Documents have been prepared based upon information provided by Manhattan Construction. The Design Professional has not verified the accuracy and / or completeness of this information and shall not be responsible for any errors or omissions which may be incorporated herein as a result. Design Consultant: Halff Associates, Inc.
RECORD DRAWING SUBMITTAL

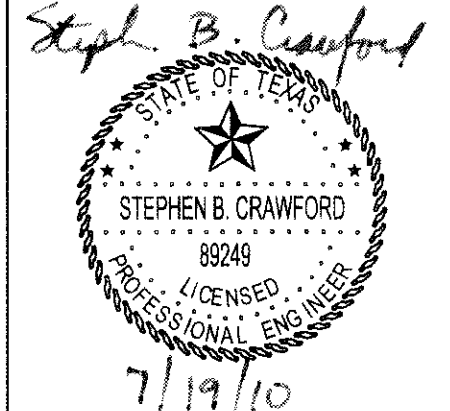

Project No.: 26244
 Issued: APRIL 2011
 Drawn By: BJC
 Checked By: SBC
 Scale: AS NOTED

Sheet Title
EROSION CONTROL PLAN

C1.01
 Sheet Number

MODEL NAMES SPLITDRVSS

DATES \$USERS\$CLIENTS \$FILEL\$

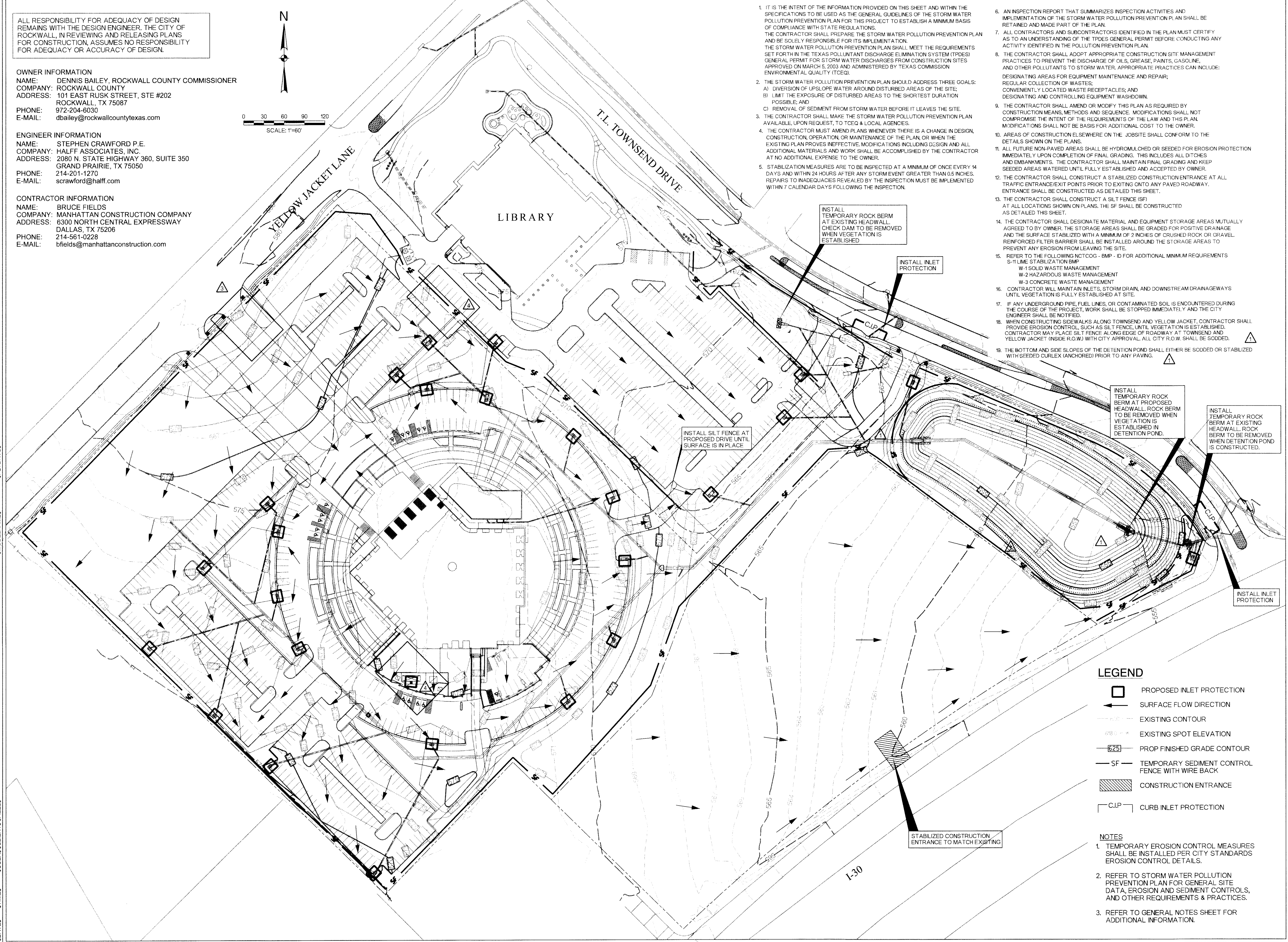

LEGEND

- PROPOSED INLET PROTECTION
- SURFACE FLOW DIRECTION
- EXISTING CONTOUR
- EXISTING SPOT ELEVATION
- PROP FINISHED GRADE CONTOUR
- TEMPORARY SEDIMENT CONTROL FENCE WITH WIRE BACK
- CONSTRUCTION ENTRANCE
- CURB INLET PROTECTION

NOTES

- TEMPORARY EROSION CONTROL MEASURES SHALL BE INSTALLED PER CITY STANDARDS EROSION CONTROL DETAILS.
- REFER TO STORM WATER POLLUTION PREVENTION PLAN FOR GENERAL SITE DATA, EROSION AND SEDIMENT CONTROLS, AND OTHER REQUIREMENTS & PRACTICES.
- REFER TO GENERAL NOTES SHEET FOR ADDITIONAL INFORMATION.