

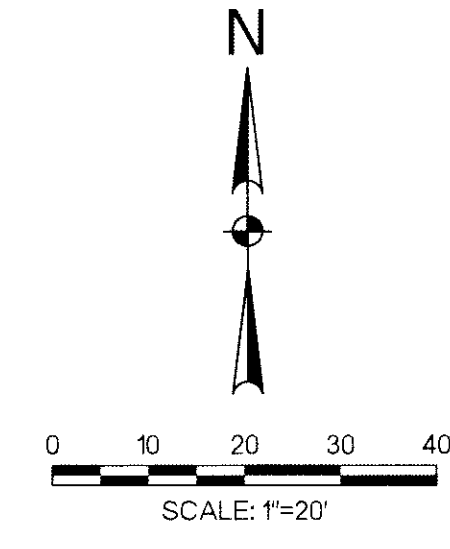

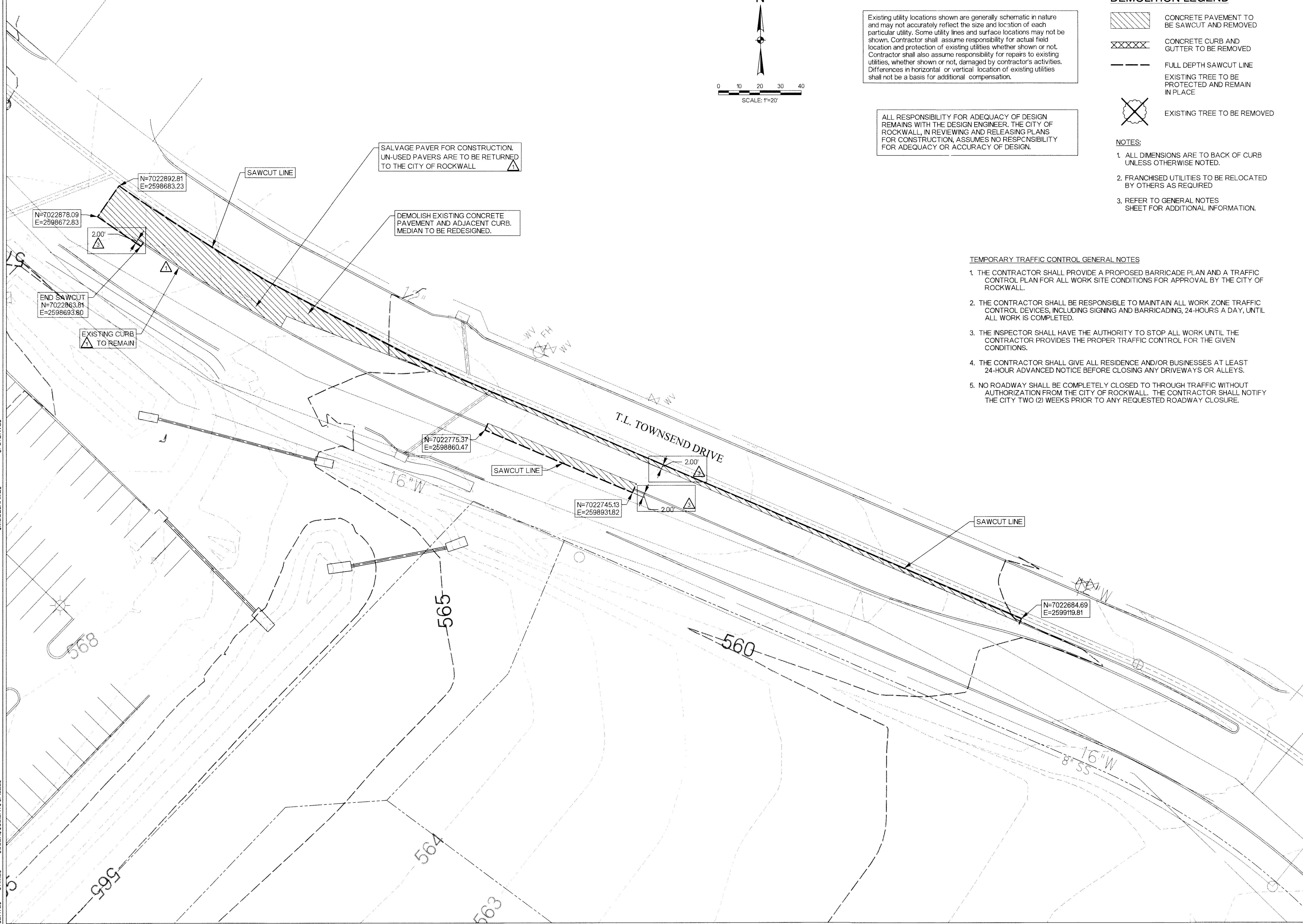

SDATES STIMES SUBERSCLIENTS FILELS SMLTDIVSS MODELNAMES

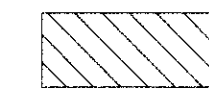
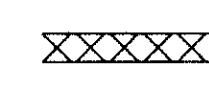

Existing utility locations shown are generally schematic in nature and may not accurately reflect the size and location of each particular utility. Some utility lines and surface locations may not be shown. Contractor shall assume responsibility for actual field location and protection of existing utilities whether shown or not. Contractor shall also assume responsibility for repairs to existing utilities, whether shown or not, damaged by contractor's activities. Differences in horizontal or vertical location of existing utilities shall not be a basis for additional compensation.

ALL RESPONSIBILITY FOR ADEQUACY OF DESIGN REMAINS WITH THE DESIGN ENGINEER. THE CITY OF ROCKWALL, IN REVIEWING AND RELEASING PLANS FOR CONSTRUCTION, ASSUMES NO RESPCNSIBILITY FOR ADEQUACY OR ACCURACY OF DESIGN.

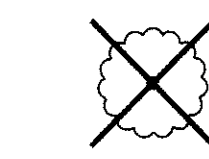
DEMOLITION LEGEND

-  CONCRETE PAVEMENT TO BE SAWCUT AND REMOVED
-  CONCRETE CURB AND GUTTER TO BE REMOVED
-  FULL DEPTH SAWCUT LINE
-  EXISTING TREE TO BE REMOVED
-  EXISTING TREE TO BE PROTECTED AND REMAIN IN PLACE

NOTES:

1. ALL DIMENSIONS ARE TO BACK OF CURB UNLESS OTHERWISE NOTED.
2. FRANCHISED UTILITIES TO BE RELOCATED BY OTHERS AS REQUIRED
3. REFER TO GENERAL NOTES SHEET FOR ADDITIONAL INFORMATION.

TEMPORARY TRAFFIC CONTROL GENERAL NOTES

1. THE CONTRACTOR SHALL PROVIDE A PROPOSED BARRICADE PLAN AND A TRAFFIC CONTROL PLAN FOR ALL WORK SITE CONDITIONS FOR APPROVAL BY THE CITY OF ROCKWALL.
2. THE CONTRACTOR SHALL BE RESPONSIBLE TO MAINTAIN ALL WORK ZONE TRAFFIC CONTROL DEVICES, INCLUDING SIGNING AND BARRICADING, 24-HOURS A DAY, UNTIL ALL WORK IS COMPLETED.
3. THE INSPECTOR SHALL HAVE THE AUTHORITY TO STOP ALL WORK UNTIL THE CONTRACTOR PROVIDES THE PROPER TRAFFIC CONTROL FOR THE GIVEN CONDITIONS.
4. THE CONTRACTOR SHALL GIVE ALL RESIDENCE AND/OR BUSINESSES AT LEAST 24-HOUR ADVANCED NOTICE BEFORE CLOSING ANY DRIVEWAYS OR ALLEYS.
5. NO ROADWAY SHALL BE COMPLETELY CLOSED TO THROUGH TRAFFIC WITHOUT AUTHORIZATION FROM THE CITY OF ROCKWALL. THE CONTRACTOR SHALL NOTIFY THE CITY TWO (2) WEEKS PRIOR TO ANY REQUESTED ROADWAY CLOSURE.

ROCKWALL COUNTY COURTHOUSE
 ROCKWALL COUNTY
 ROCKWALL, TEXAS



Revision No.	Date	Description
1	04/06/2010	SALVAGE PAVERS AND CURB
2	05/05/2010	REVISE TO - 2" SAWCUT

RECORD DRAWING
 APRIL 2011
 These Record Documents have been prepared based upon information provided by Manhattan Construction. The Design Professional has not verified the accuracy and / or completeness of this information and shall not be responsible for any errors or omissions which may be incorporated herein as a result. Design Consultant: Halff Associates, Inc.
 RECORD DRAWING SUBMITTAL

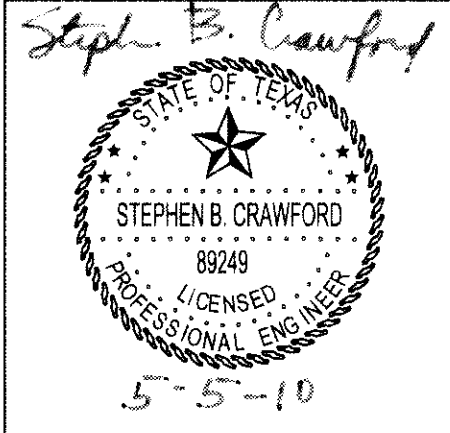

Project No.:	26244
Issued:	APRIL 2011
Drawn By:	BJG
Checked By:	SBC
Scale:	AS NOTED
Sheet Title:	

T.L. TOWNSEND
 DEMOLITION PLAN
C2.01
 Sheet Number