

H:\Rockwall\2000172\Plans\Sheets\ASBULL12-01-03\2000172-504.dwg Xrefs: Master 172, Master 172 Profile  
 Revised: 10/31/05 MO

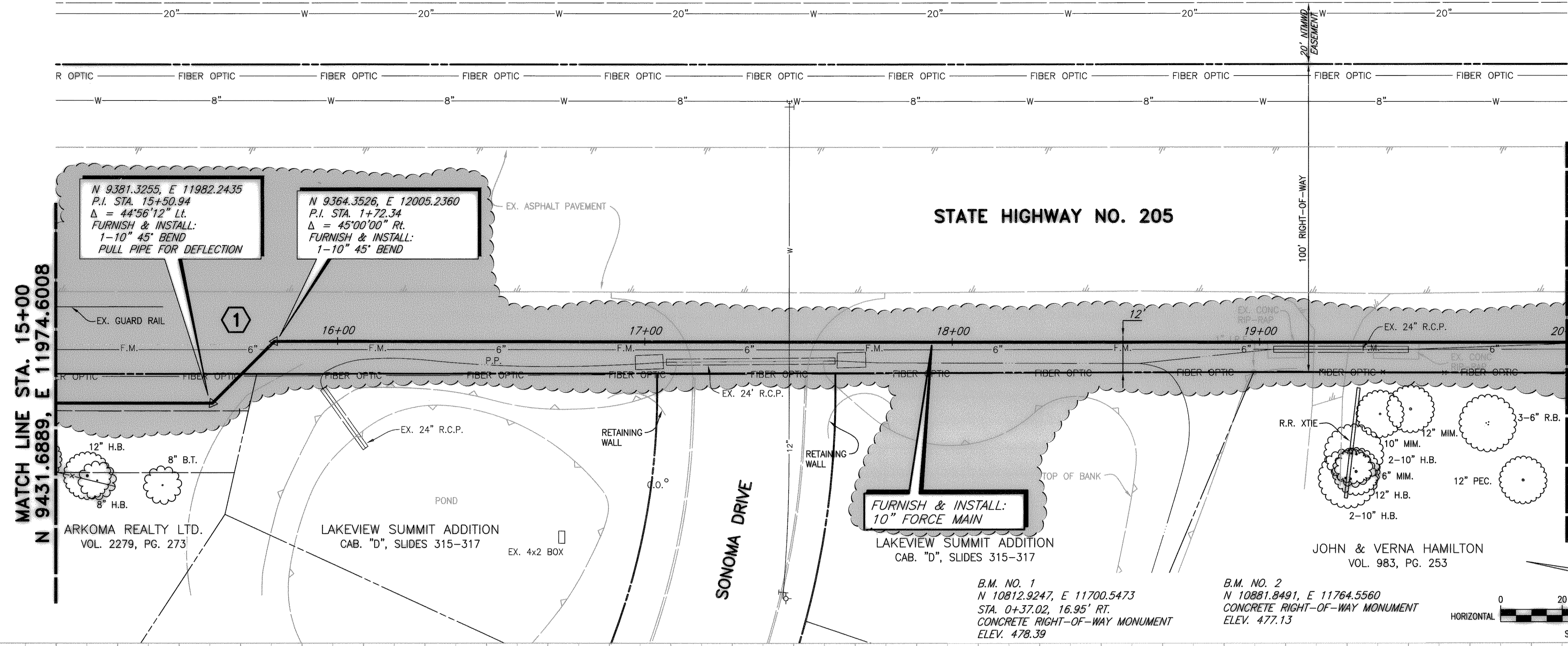

N 9381.3255, E 11982.2435  
 P.I. STA. 15+50.94  
 $\Delta = 44^{\circ}56'12''$  Lt.  
 FURNISH & INSTALL:  
 1-10" 45' BEND  
 PULL PIPE FOR DEFLECTION

N 9364.3526, E 12005.2360  
 P.I. STA. 17+72.34  
 $\Delta = 45^{\circ}00'00''$  Rt.  
 FURNISH & INSTALL:  
 1-10" 45' BEND

FURNISH & INSTALL:  
 10" FORCE MAIN  
 LAKEVIEW SUMMIT ADDITION  
 CAB. "D", SLIDES 315-317

B.M. NO. 1  
 N 10812.9247, E 11700.5473  
 STA. 0+37.02, 16.95' RT.  
 CONCRETE RIGHT-OF-WAY MONUMENT  
 ELEV. 478.39

B.M. NO. 2  
 N 10881.8491, E 11764.5560  
 CONCRETE RIGHT-OF-WAY MONUMENT  
 ELEV. 477.13

MATCH LINE STA. 20+00  
 N 8948.5611, E 12067.8628

**FIELD CHANGE NO. 1**  
**REVISED FORCE MAIN**  
**ALIGNMENT**

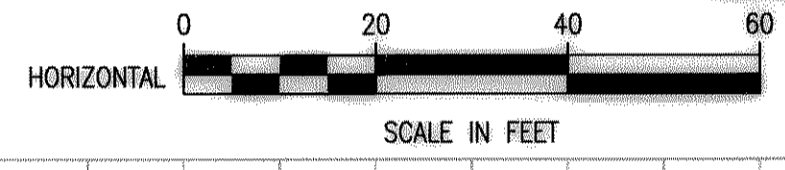

These plans and related specifications were prepared for construction of this specific project only. Reuse of these documents is not permitted without written authorization of Birkhoff, Hendricks, & Conway, L.L.P.

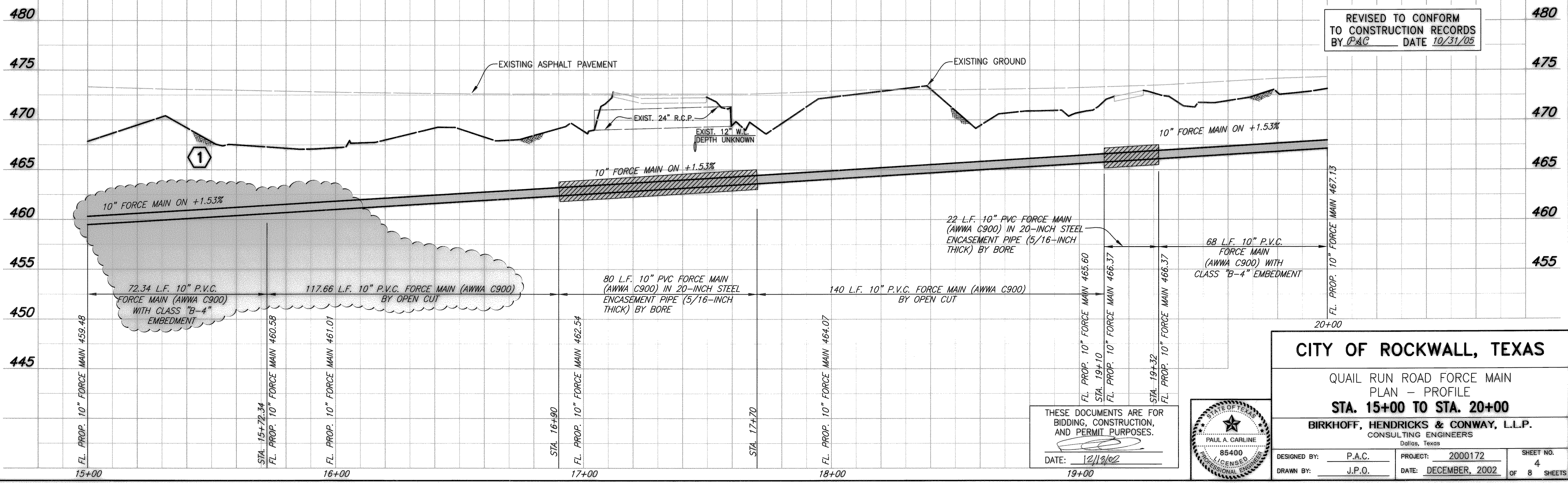

REVISED TO CONFORM  
 TO CONSTRUCTION RECORDS  
 BY PAC DATE 10/31/05

THESE DOCUMENTS ARE FOR  
 BIDDING, CONSTRUCTION,  
 AND PERMIT PURPOSES.  
 DATE: 12/19/02



**CITY OF ROCKWALL, TEXAS**  
 QUAIL RUN ROAD FORCE MAIN  
 PLAN - PROFILE  
**STA. 15+00 TO STA. 20+00**  
**BIRKHOFF, HENDRICKS & CONWAY, L.L.P.**  
 CONSULTING ENGINEERS  
 Dallas, Texas

DESIGNED BY: P.A.C.	PROJECT: 2000172	SHEET NO. 4
DRAWN BY: J.P.O.	DATE: DECEMBER, 2002	OF 8 SHEETS