

Revised: 10/31/05 MO
 H:\Projects\Rockwall\2000172\Plans\Sheets\2000170-S02.dwg
 Xrefs: Master: 172, Master: 172 Profile

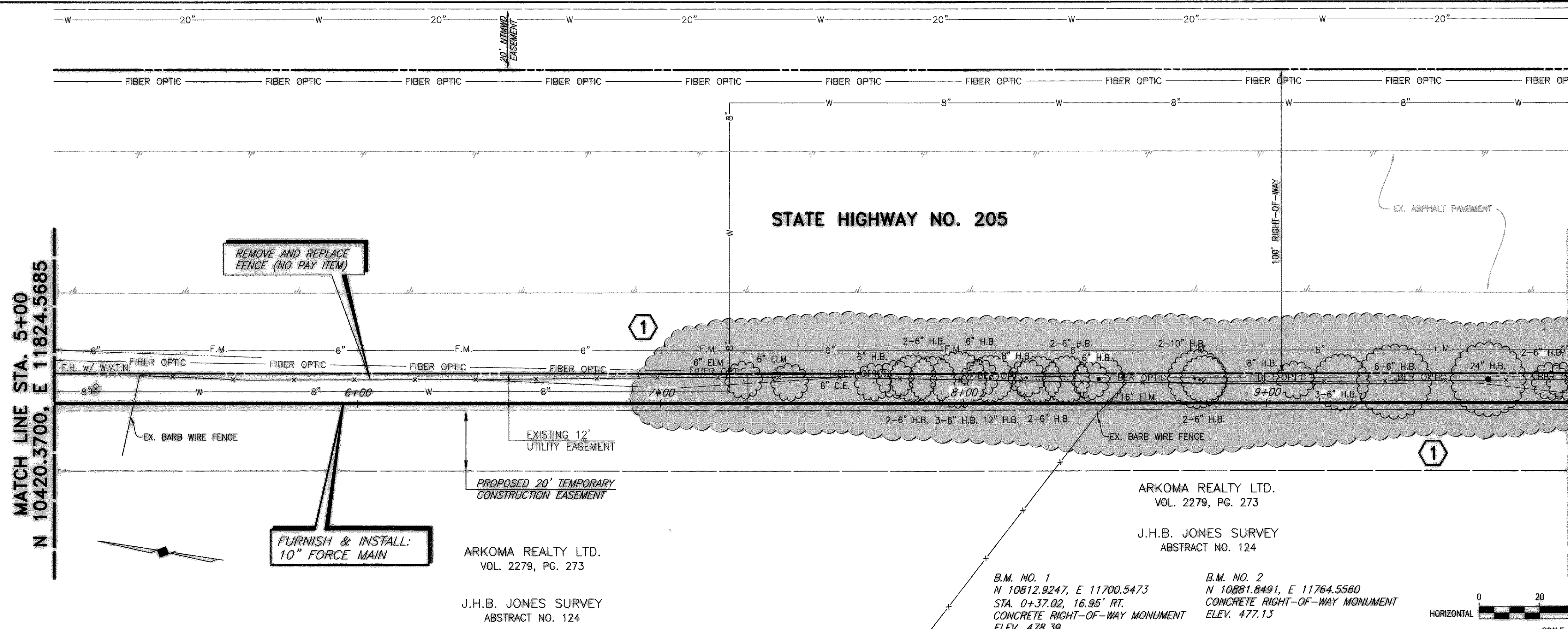

MATCH LINE STA. 10+00
 N 9926.0294, E 11899.5847

MATCH LINE STA. 5+00
 N 10420.3700, E 11824.5685

FIELD CHANGE NO. 1
 REVISED FORCE MAIN
 ALIGNMENT

ARKOMA REALTY LTD.
 VOL. 2279, PG. 273
 J.H.B. JONES SURVEY
 ABSTRACT NO. 124

B.M. NO. 1
 N 10812.9247, E 11700.5473
 STA. 0+37.02, 16.95' RT.
 CONCRETE RIGHT-OF-WAY MONUMENT
 ELEV. 478.39

B.M. NO. 2
 N 10881.8491, E 11764.5560
 CONCRETE RIGHT-OF-WAY MONUMENT
 ELEV. 477.13

EX. ASPHALT PAVEMENT
 EX. BARB WIRE FENCE
 EXIST. 12' UTILITY EASEMENT
 PROPOSED 20' TEMPORARY CONSTRUCTION EASEMENT

REMOVE AND REPLACE FENCE (NO PAY ITEM)
 FURNISH & INSTALL: 10" FORCE MAIN

SCALE IN FEET
 0 20 40 60
 HORIZONTAL

These plans and related specifications were prepared for construction of this specific project only. Reuse of these documents is not permitted without written authorization of Birkhoff, Hendricks, & Conway, L.L.P.

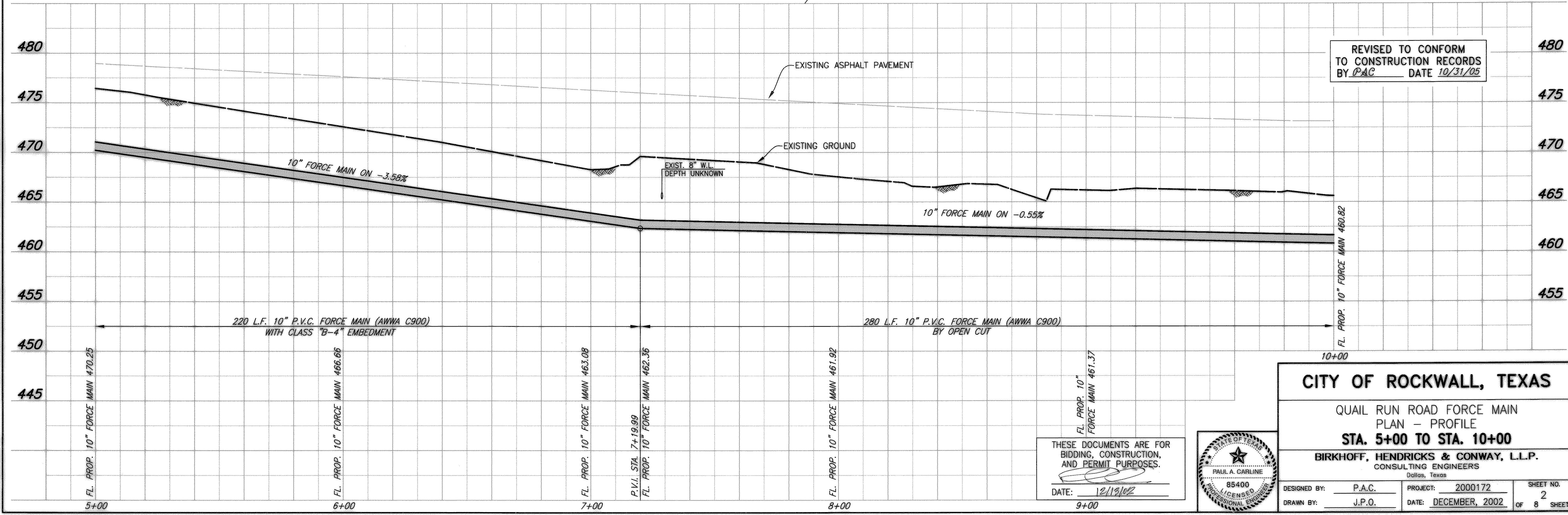

THESE DOCUMENTS ARE FOR BIDDING, CONSTRUCTION, AND PERMIT PURPOSES.
 DATE: 12/13/02

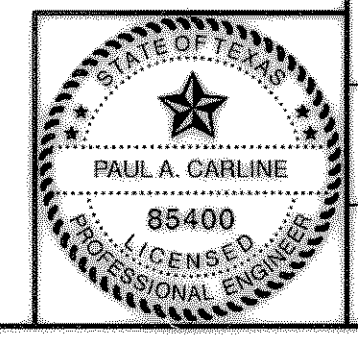

CITY OF ROCKWALL, TEXAS
 QUAIL RUN ROAD FORCE MAIN
 PLAN - PROFILE
 STA. 5+00 TO STA. 10+00
 BIRKHOFF, HENDRICKS & CONWAY, L.L.P.
 CONSULTING ENGINEERS
 Dallas, Texas

DESIGNED BY: P.A.C.	PROJECT: 2000172	SHEET NO. 2
DRAWN BY: J.P.O.	DATE: DECEMBER, 2002	OF 8 SHEETS