

L A T . ' X 1 '

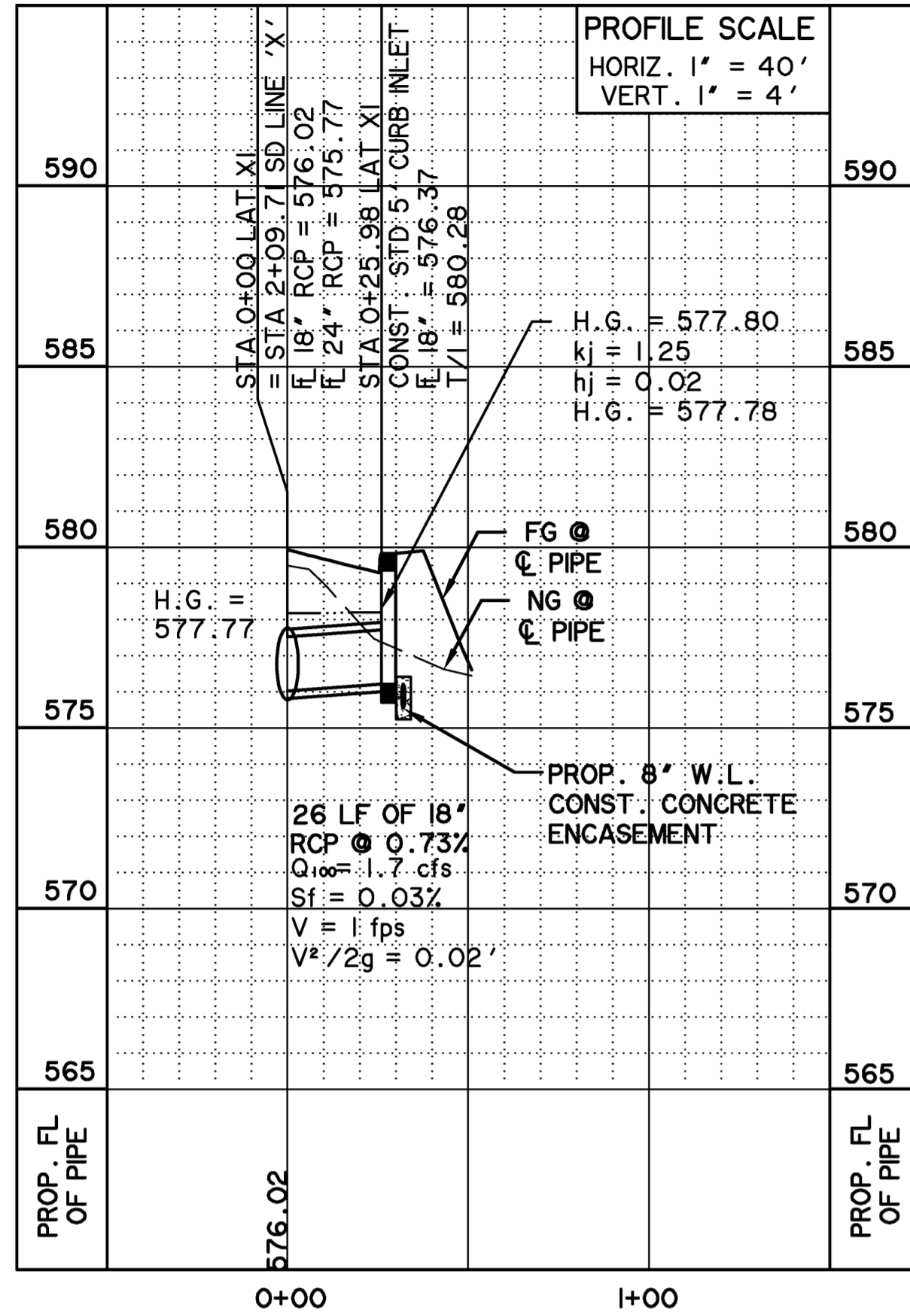

L A T . ' X 2 '

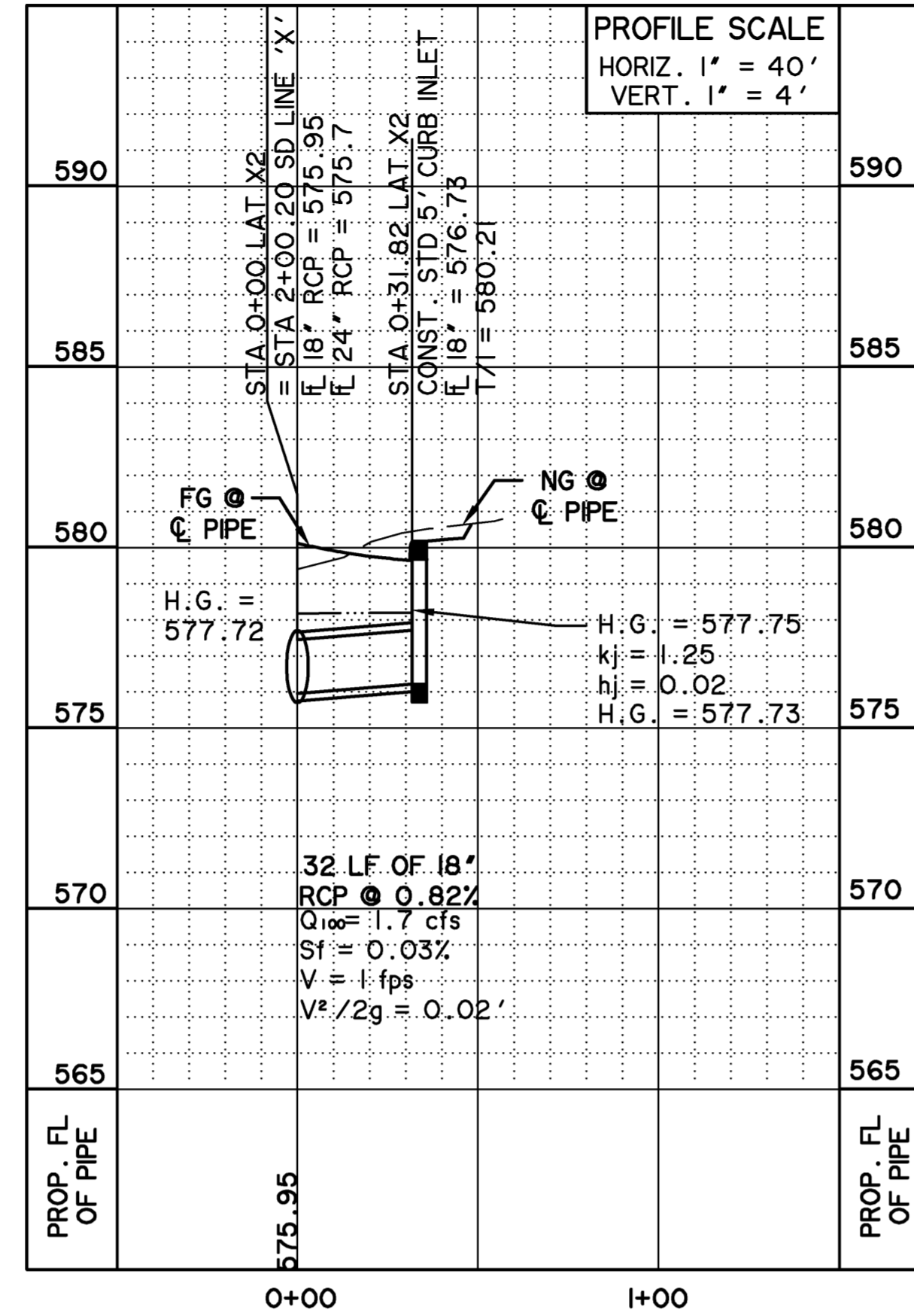

L A T . ' Y 1 '

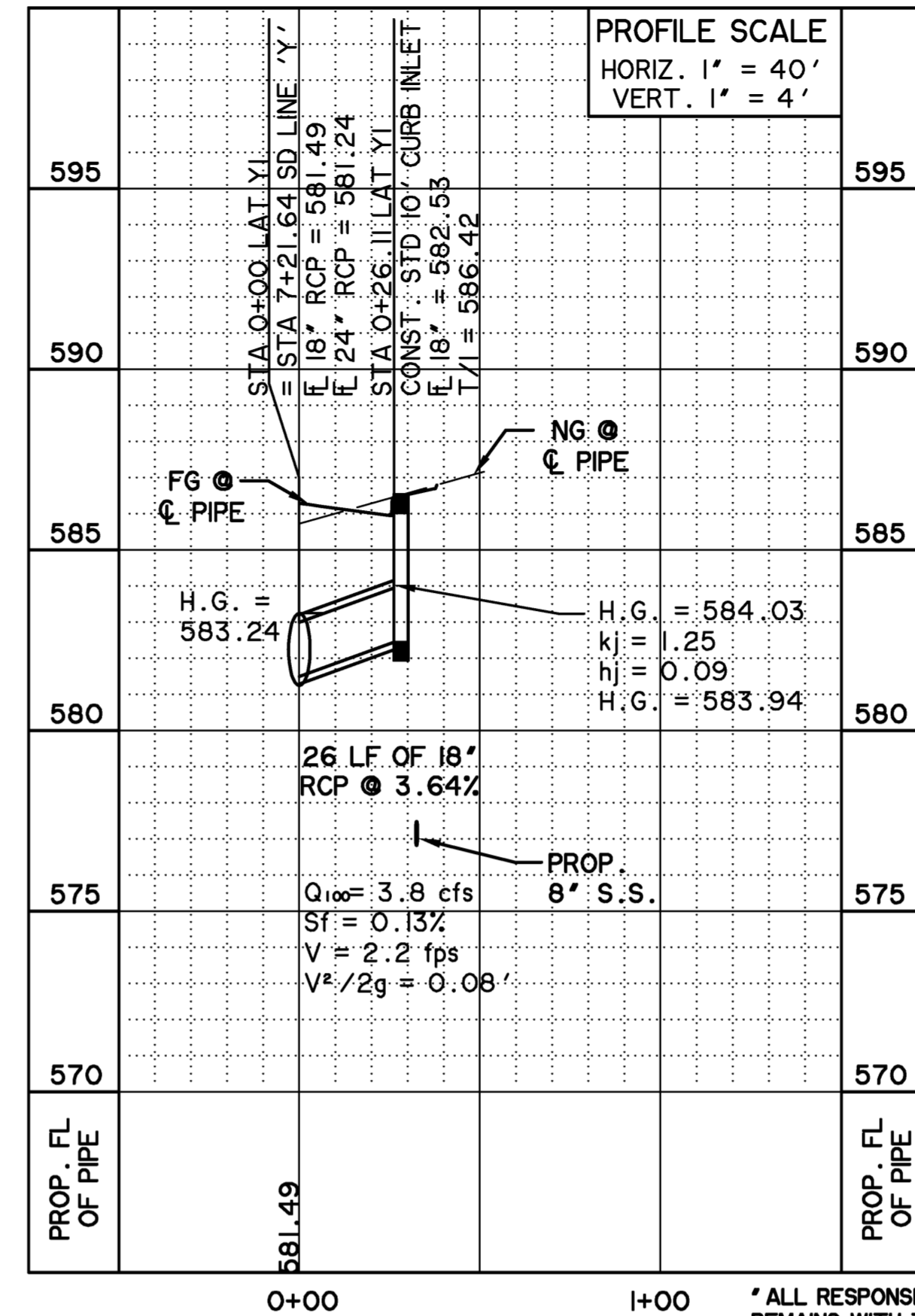

L A T . ' Y 2 '

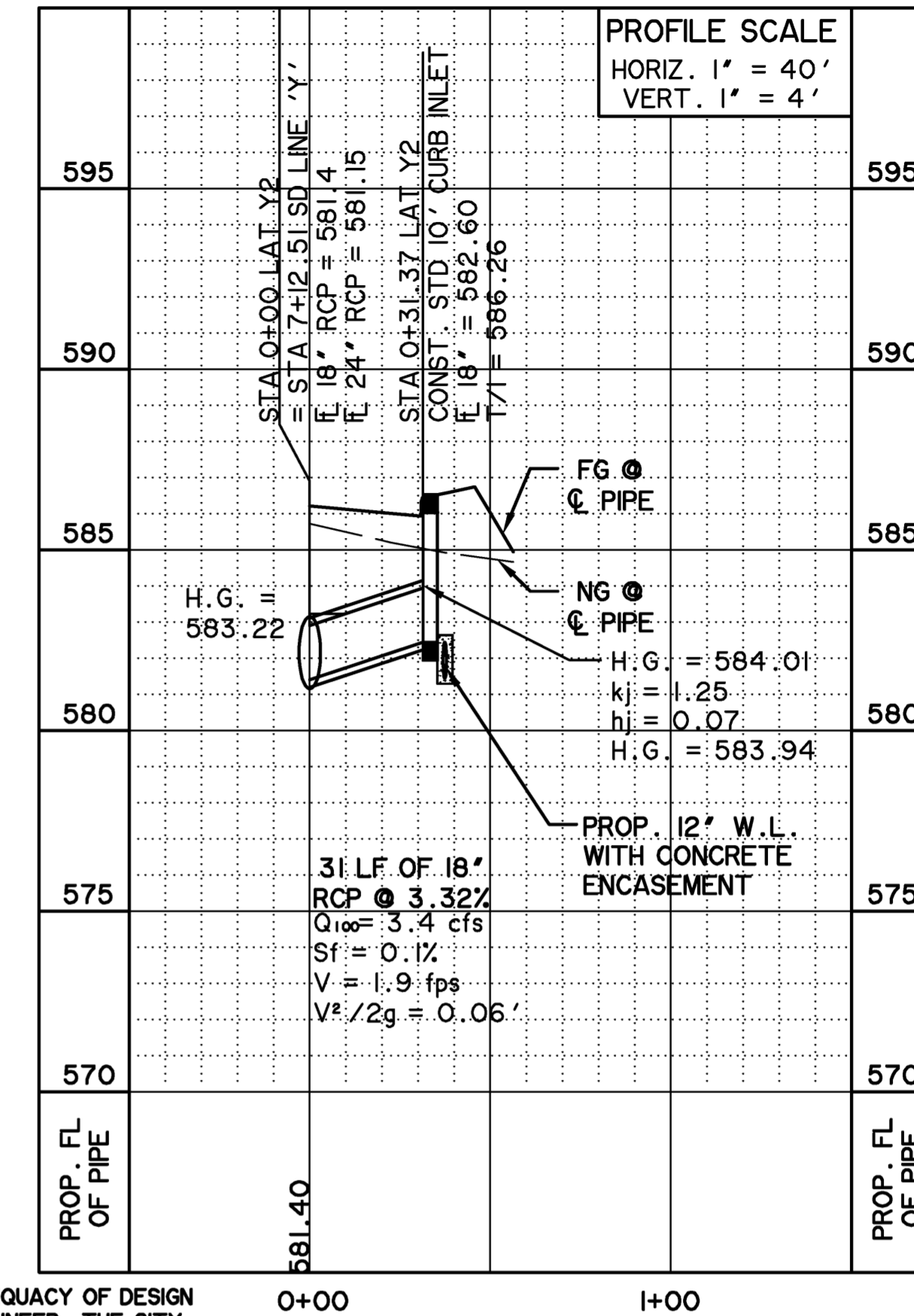

L A T . ' Y 3 '

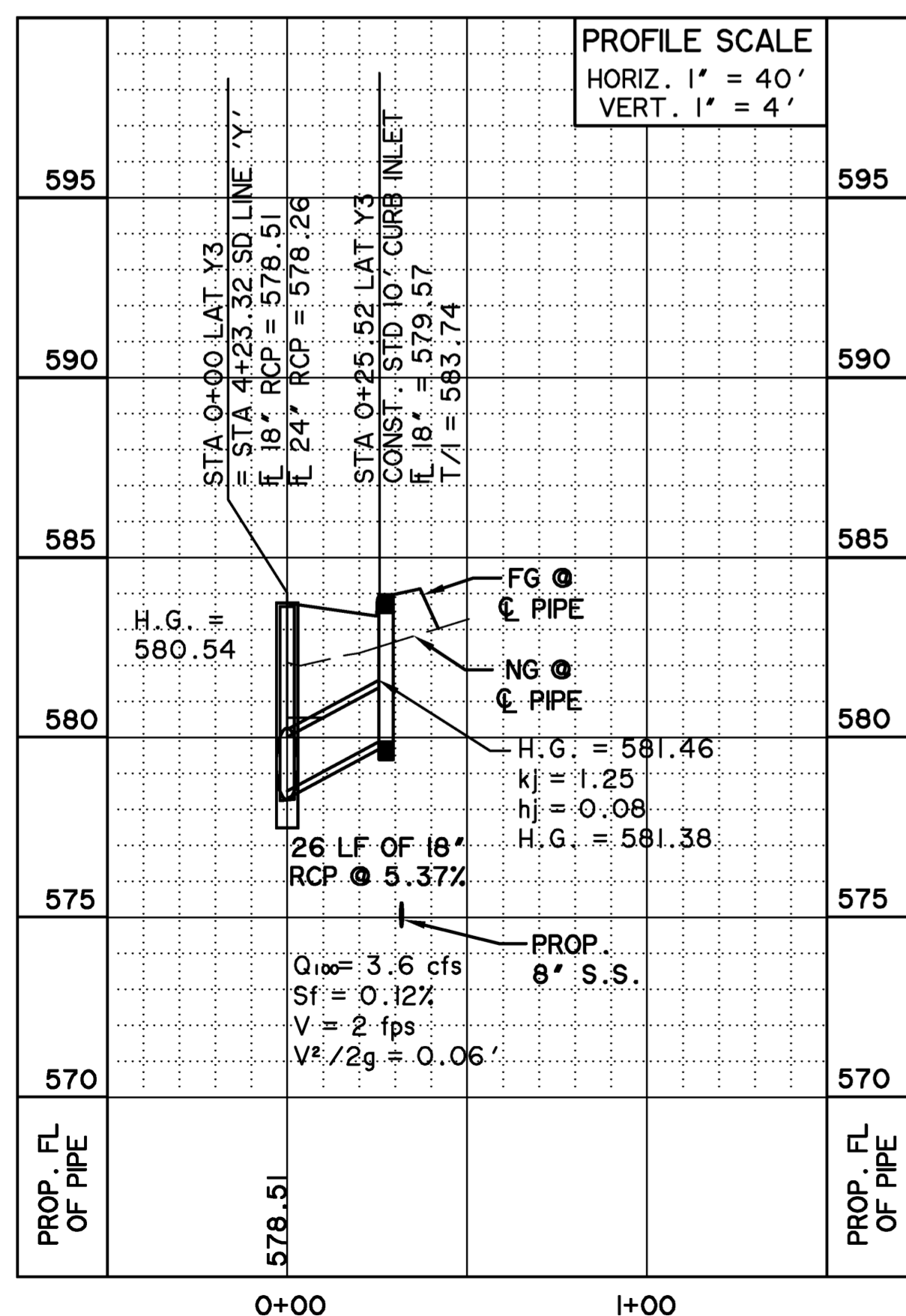

L A T . ' Y 4 '

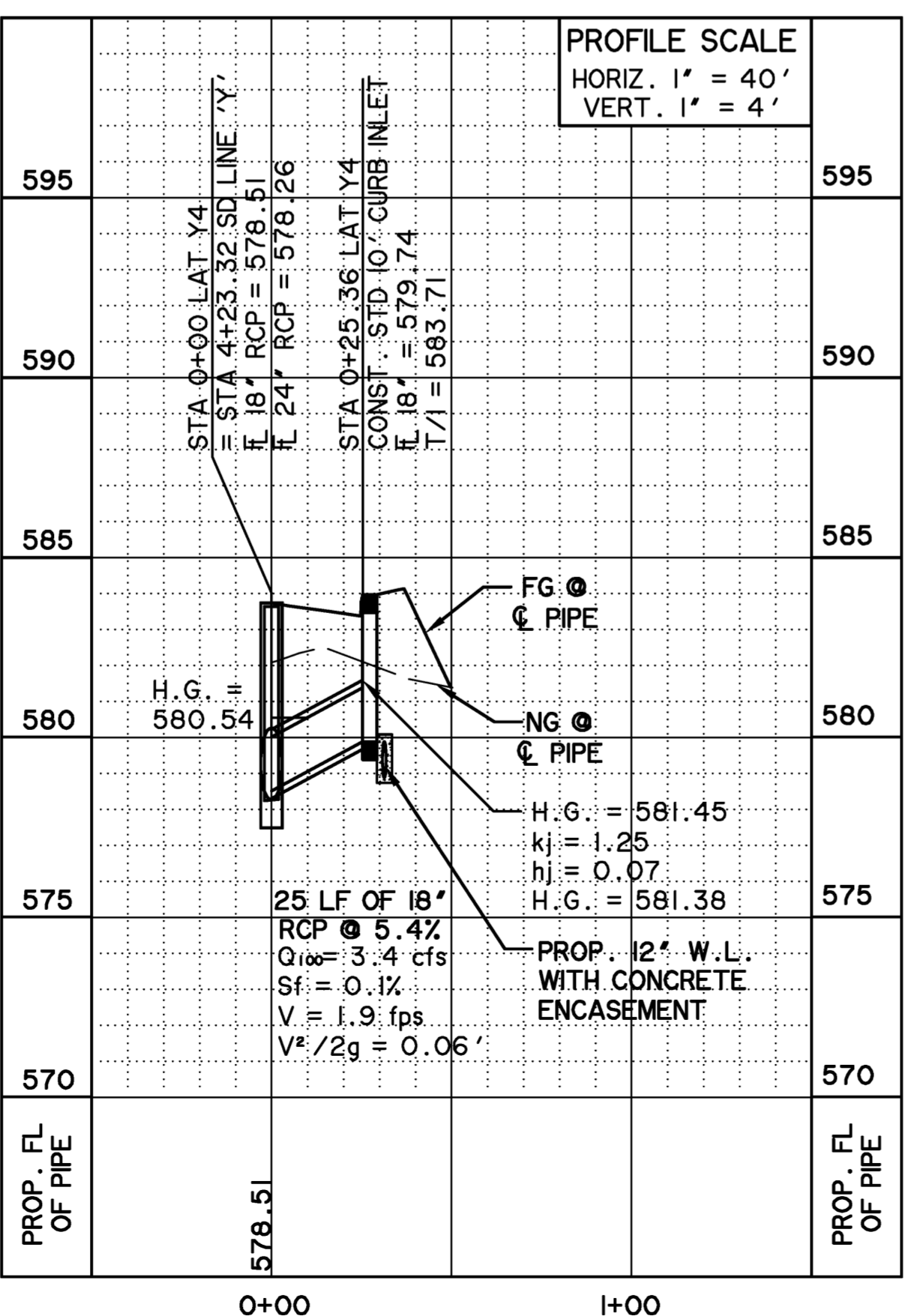

L A T . ' Y 5 '

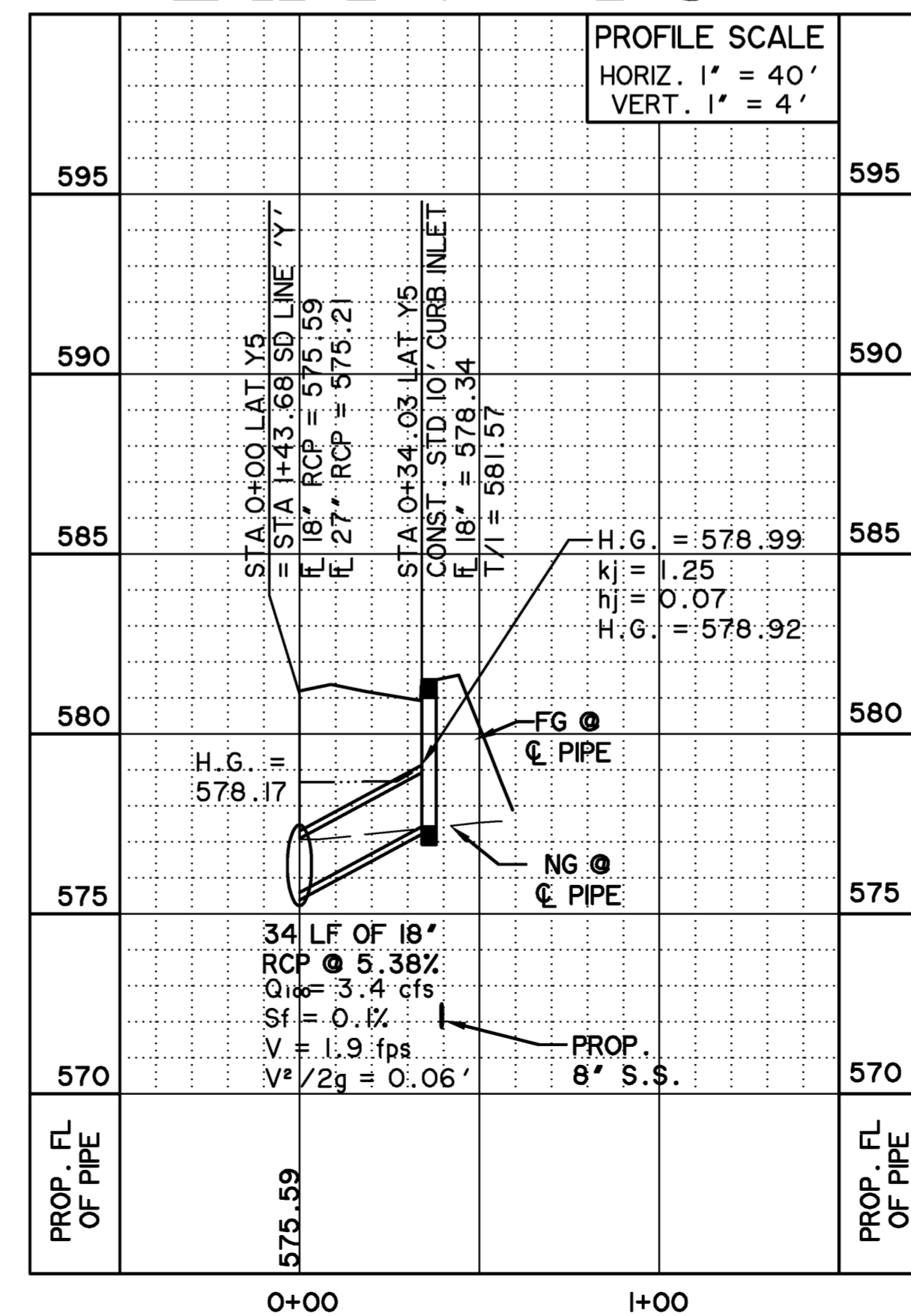

L A T . ' Y 6 '

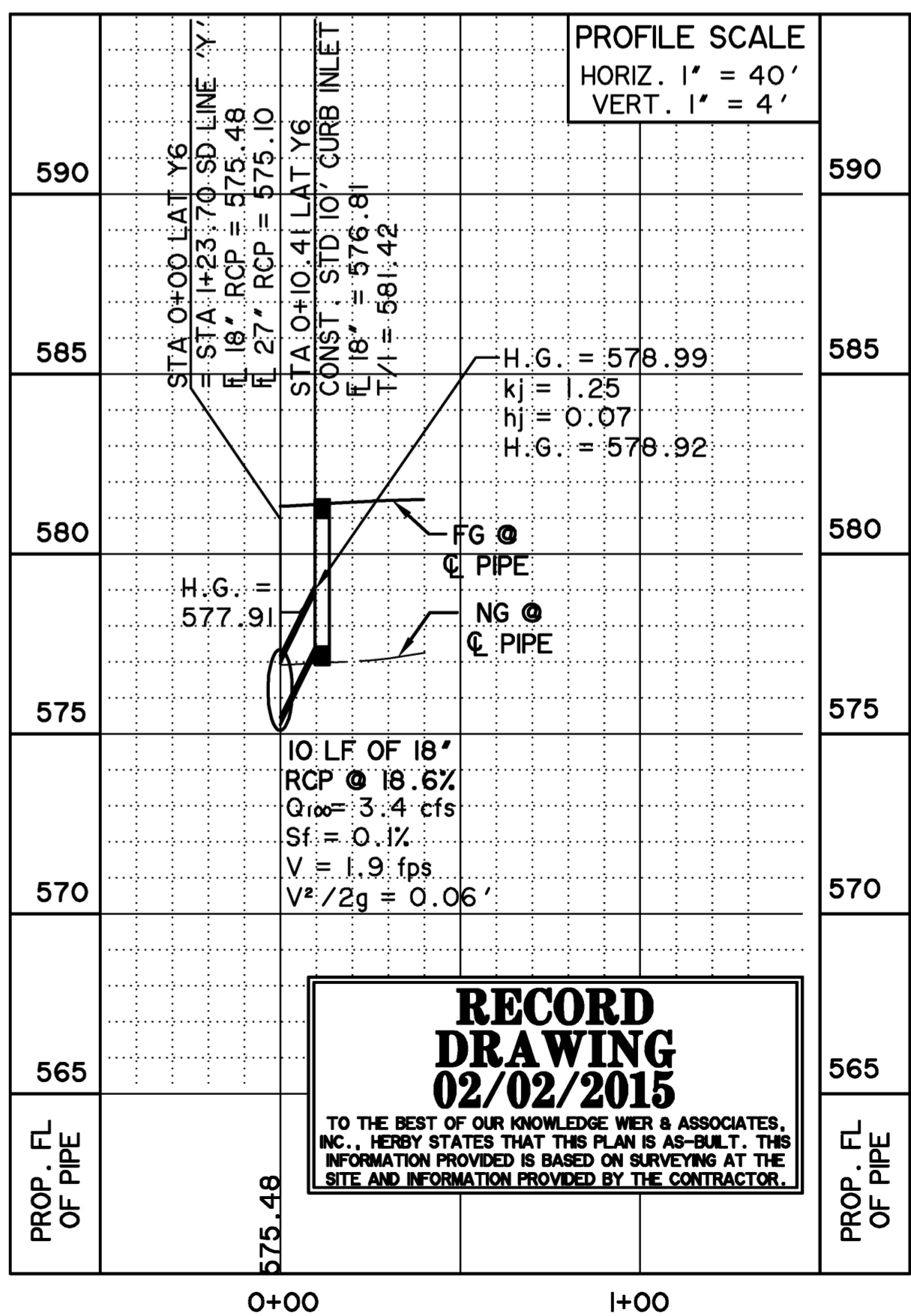

* ALL RESPONSIBILITY FOR ADEQUACY OF DESIGN REMAINS WITH THE DESIGN ENGINEER. THE CITY OF ROCKWALL, IN REVIEWING AND RELEASING PLANS FOR CONSTRUCTION, ASSUMES NO RESPONSIBILITY FOR ADEQUACY OF DESIGN. *

RECORD DRAWING
02/02/2015

TO THE BEST OF OUR KNOWLEDGE WIER & ASSOCIATES, INC. HEREBY STATES THAT THIS PLAN IS AS-BUILT. THE INFORMATION PROVIDED IS BASED ON SURVEYING AT THE SITE AND INFORMATION PROVIDED BY THE CONTRACTOR.

PREPARED BY:
WIER & ASSOCIATES, INC.
ENGINEERS SURVEYORS LAND PLANNERS
701 HIGHLANDER BLVD., SUITE 300 ARLINGTON, TEXAS 76015 METRO (817)467-7700
www.WierAssociates.com
Texas Firm Registration No. F-2776

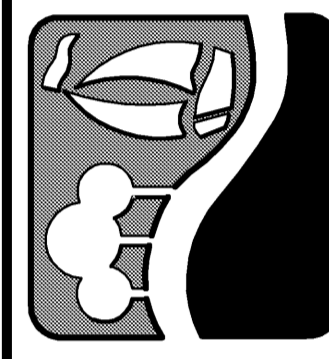

ROCKWALL TECHNOLOGY PARK PHASE IV

STORM DRAIN LATERALS LINES 'X' & 'Y'

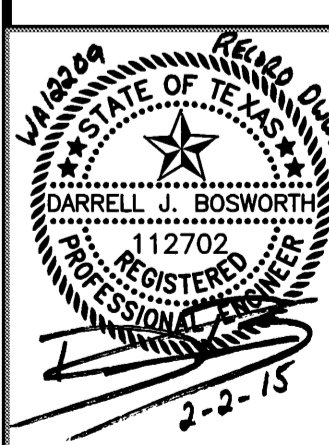

COPYRIGHT © WIER & ASSOCIATES, INC.
LAST SHEET EDIT DATE: 02/02/2015
WA# 12209
SHEET NO. D404