

LAT. 'C16.7'

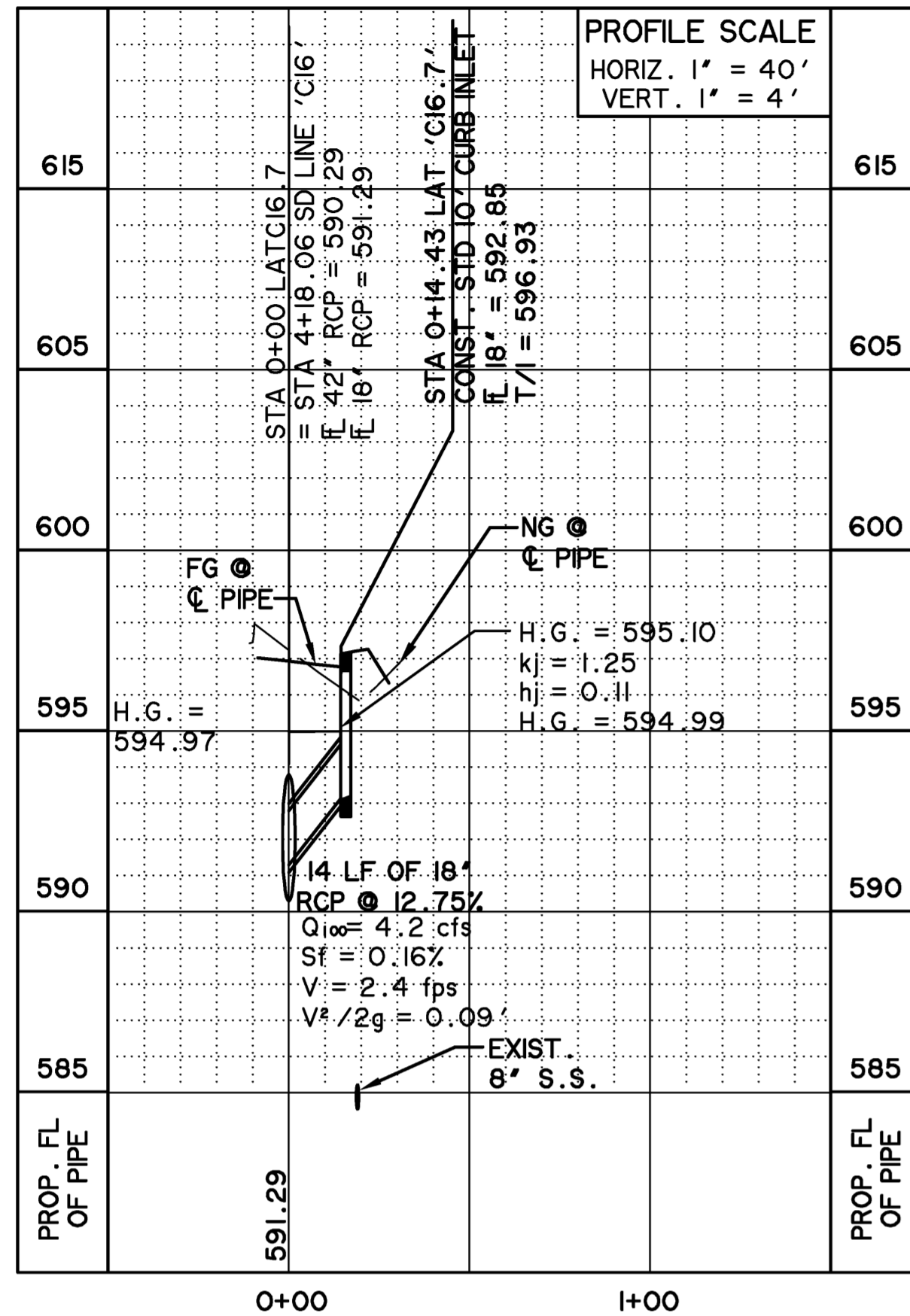

LAT. 'C16.9'

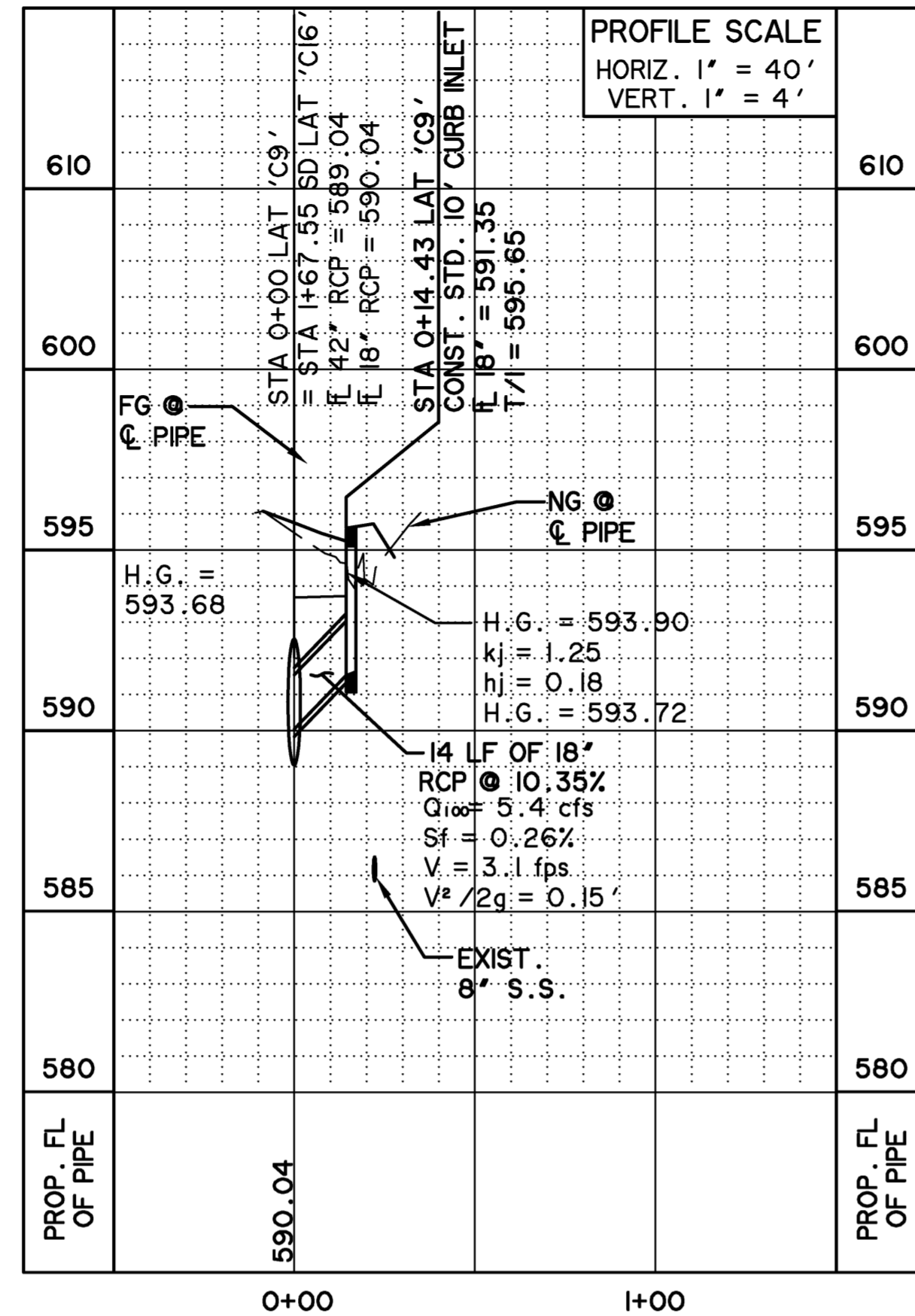

LAT. 'D2'

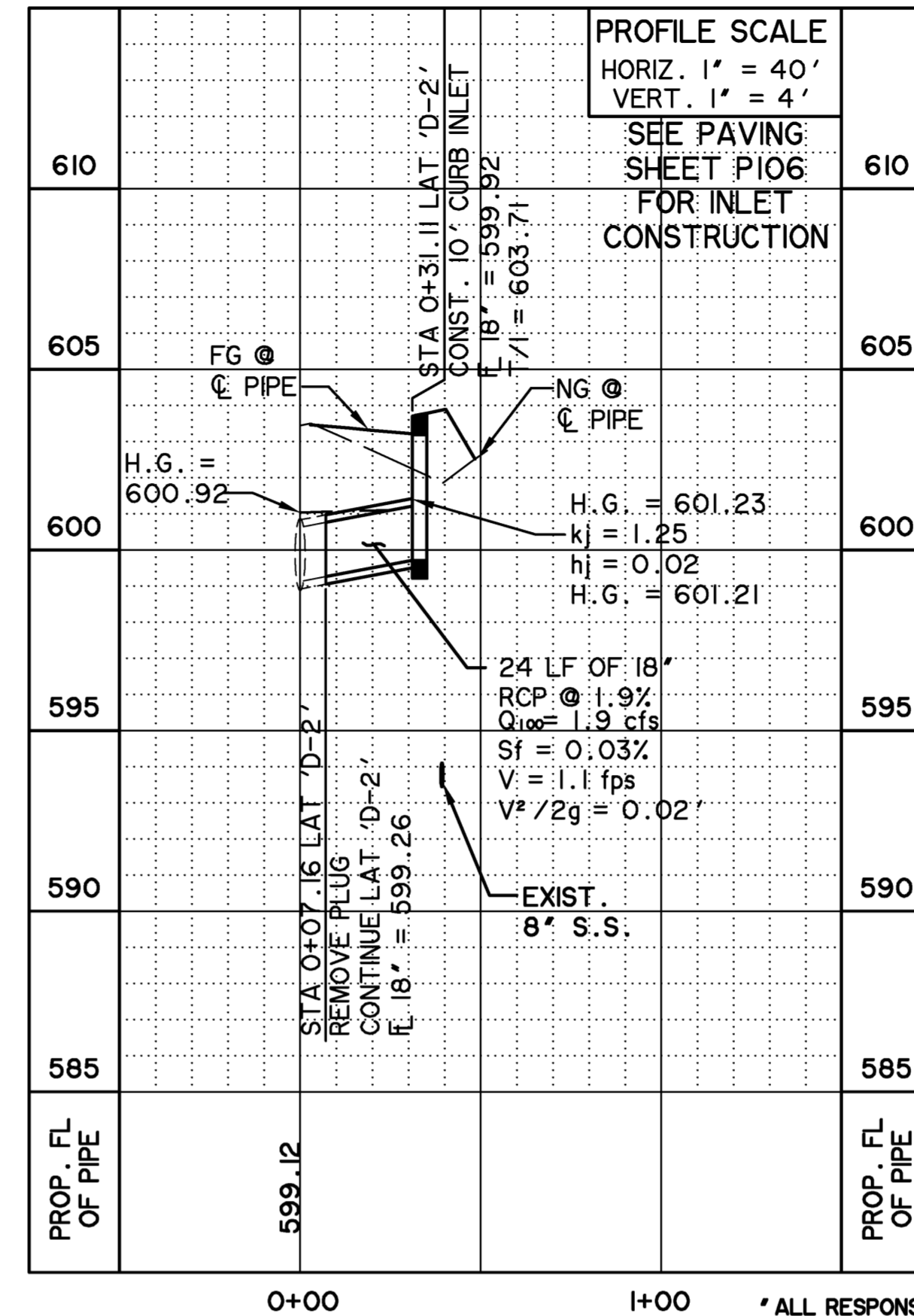

LAT. 'D4'

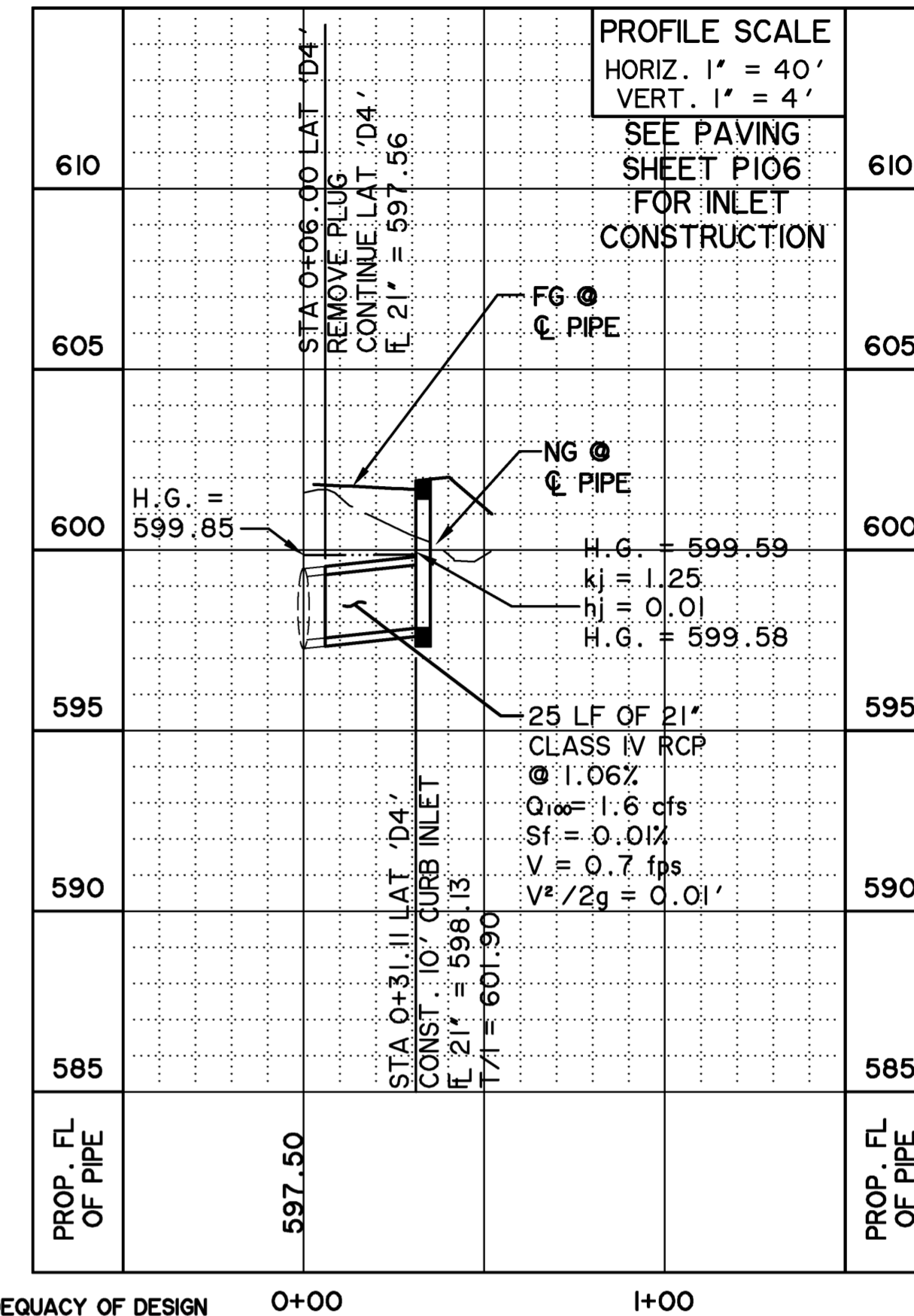

LAT. 'M1'

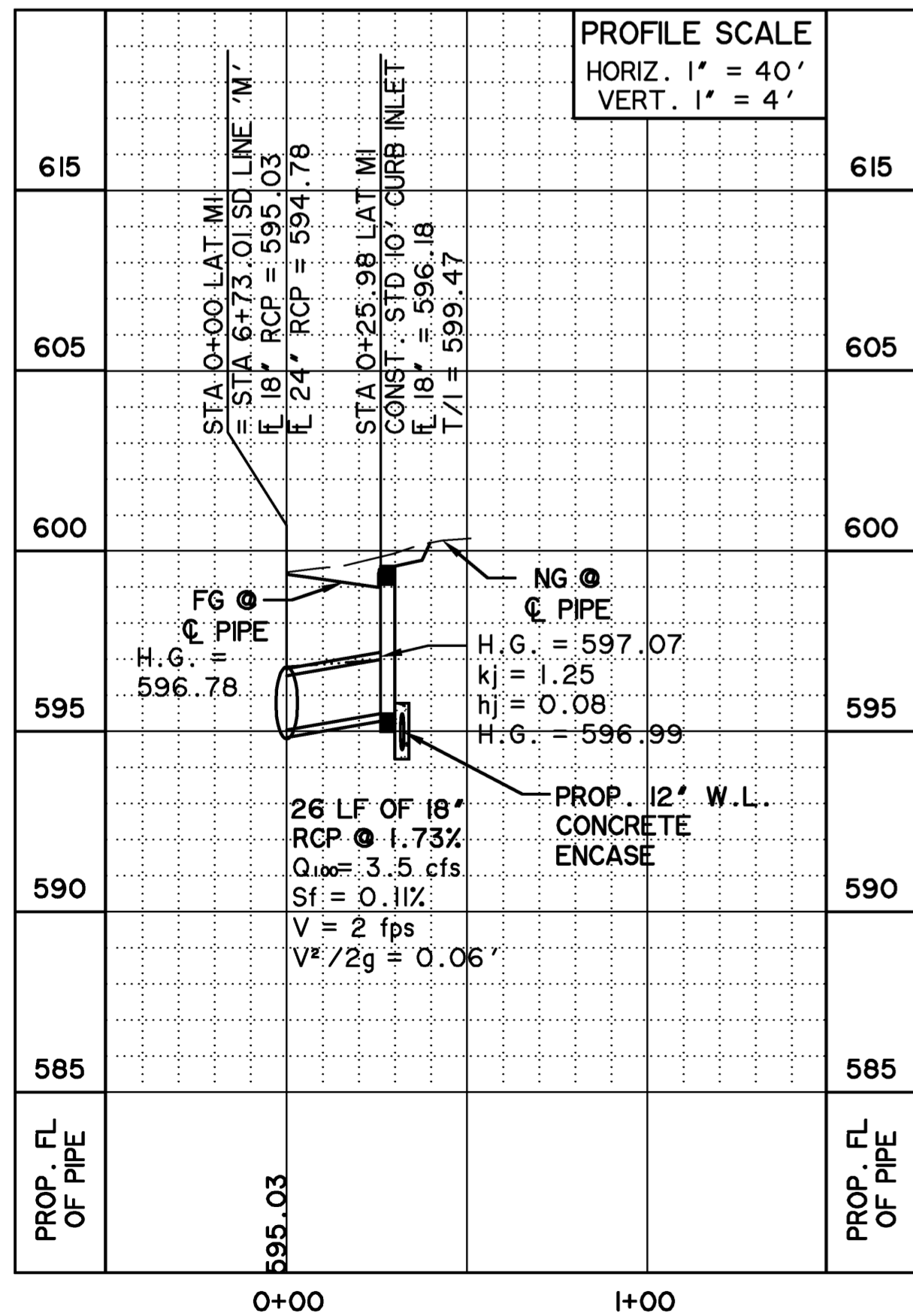

LAT. 'M2'

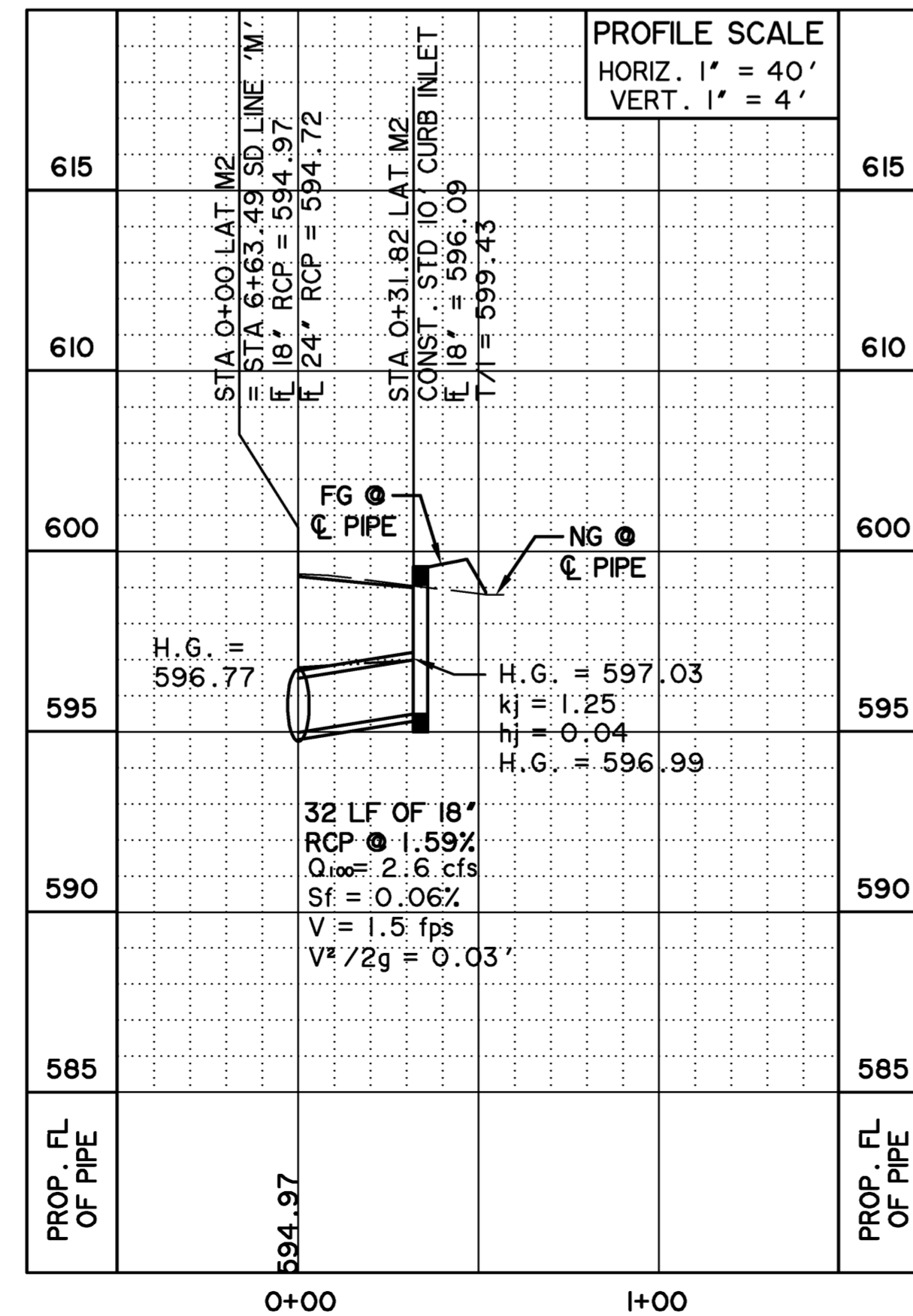

LAT. 'M3'

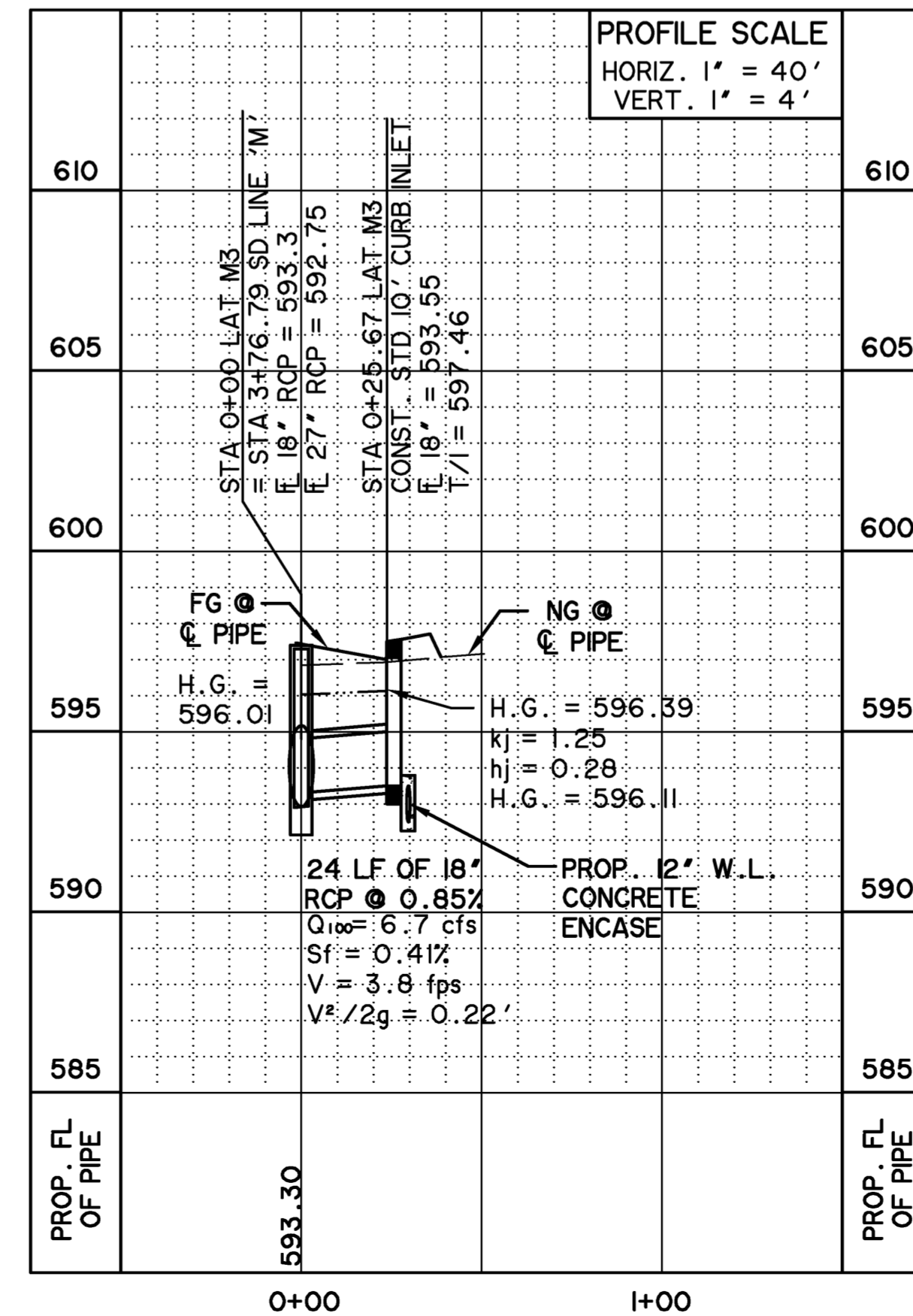

LAT. 'M4'

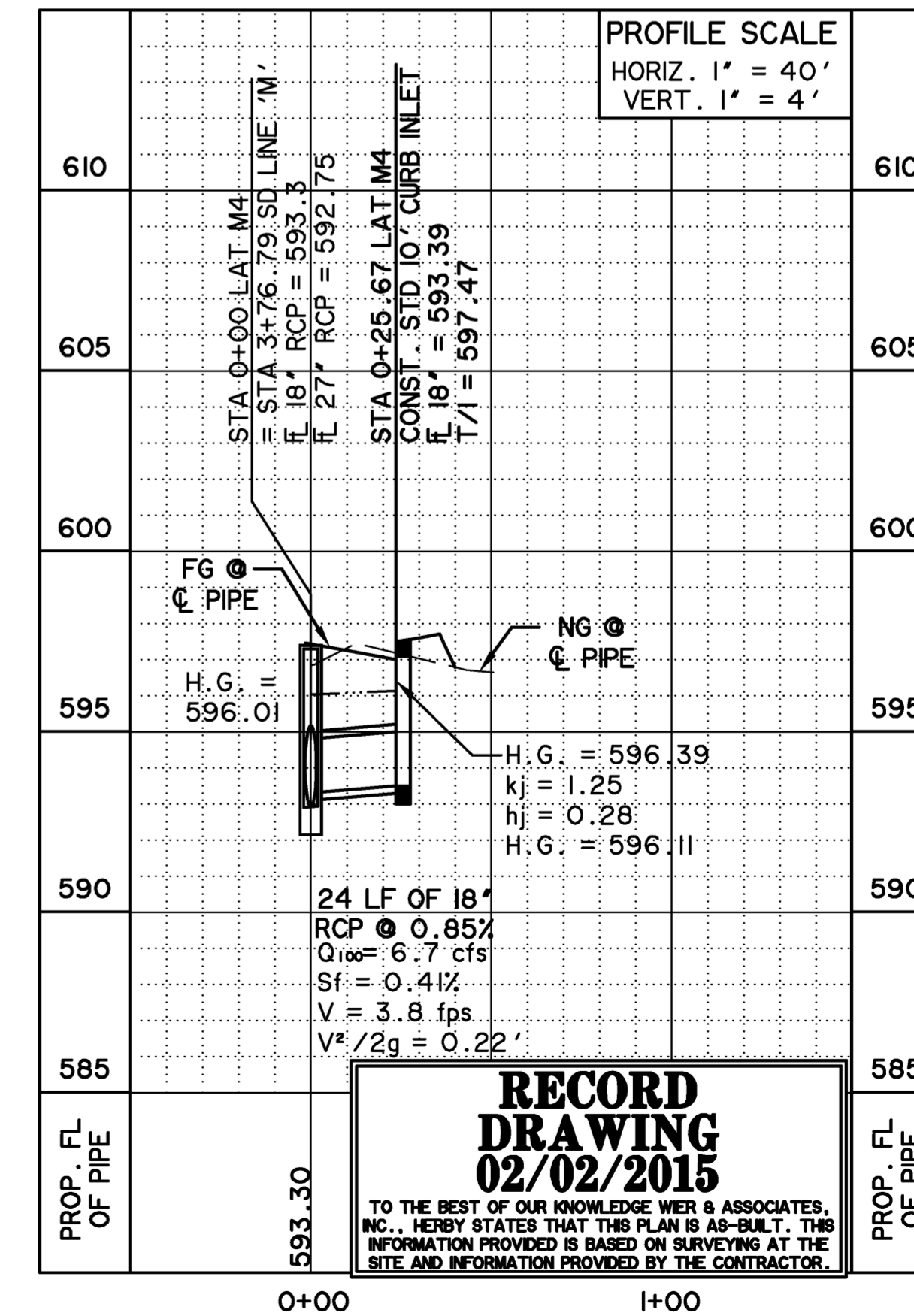

**RECORD DRAWING**  
02/02/2015

TO THE BEST OF OUR KNOWLEDGE WIER & ASSOCIATES, INC., HEREBY STATES THAT THIS PLAN IS AS-BUILT. THIS INFORMATION PROVIDED IS BASED ON SURVEYING AT THE SITE AND INFORMATION PROVIDED BY THE CONTRACTOR.

\* ALL RESPONSIBILITY FOR ADEQUACY OF DESIGN REMAINS WITH THE DESIGN ENGINEER. THE CITY OF ROCKWALL, IN REVIEWING AND RELEASING PLANS FOR CONSTRUCTION, ASSUMES NO RESPONSIBILITY FOR ADEQUACY OF DESIGN.

TIME 10:43 FILE: D402-SD-LAT2-12209.dwg

PREPARED BY:  
**WIER & ASSOCIATES, INC.**  
ENGINEERS SURVEYORS LAND PLANNERS  
701 HIGHLANDER BLVD., SUITE 300 ARLINGTON, TEXAS 76015 METRO (817)467-7700  
www.WierAssociates.com  
Texas Firm Registration No. F-2776

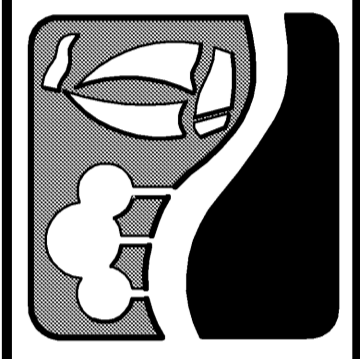

**ROCKWALL TECHNOLOGY PARK PHASE IV**

**STORM DRAIN LATERALS 'C', 'D', & 'M'**

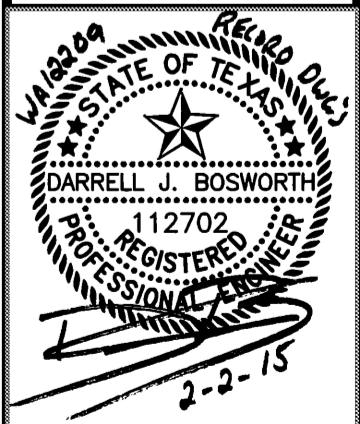

COPYRIGHT © WIER & ASSOCIATES, INC.  
LAST SHEET EDIT DATE: 02-02-2015  
WA# 12209  
**SHEET NO. D402**