

L A T . ' A 2 '

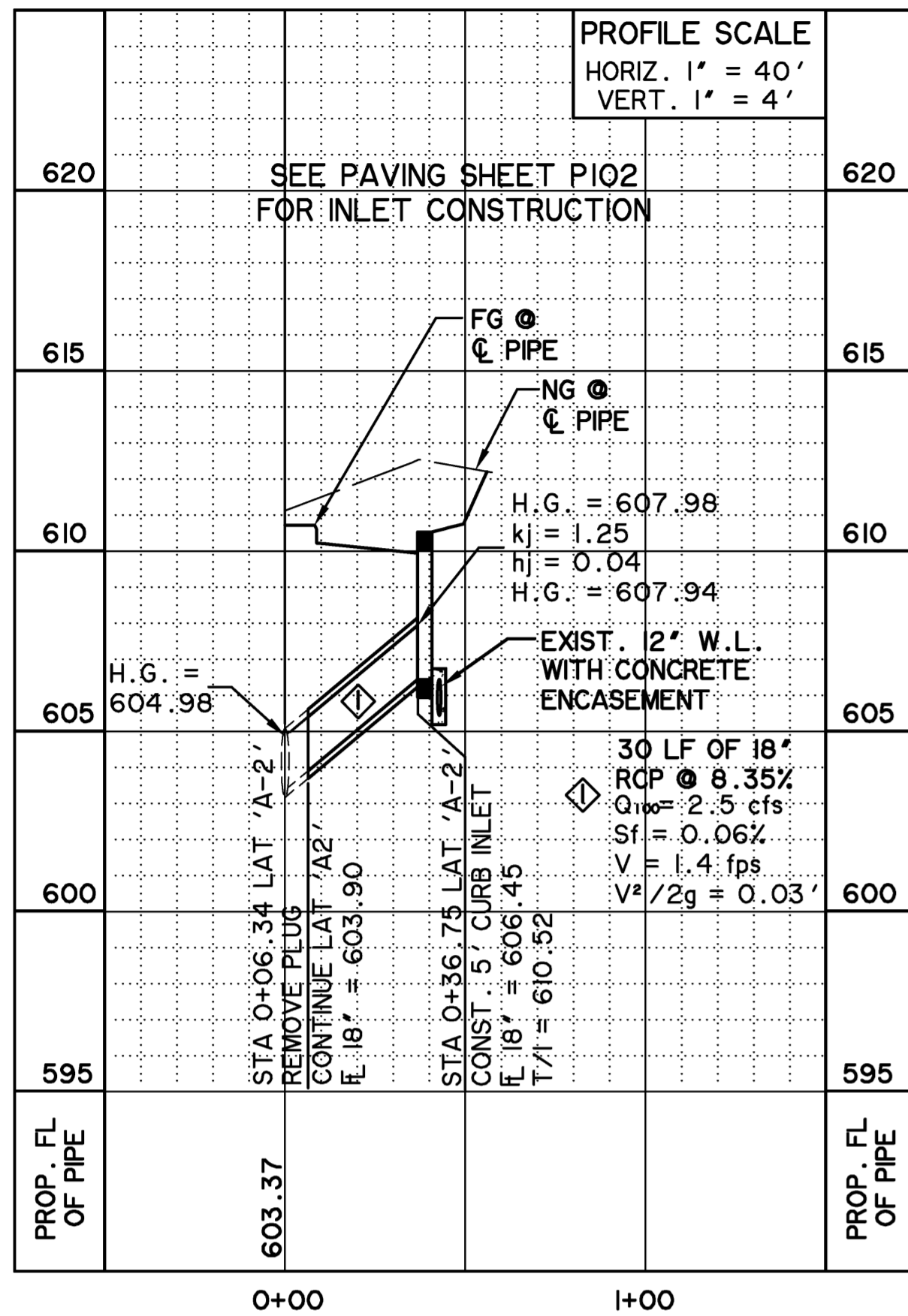

L A T . ' A 4 '

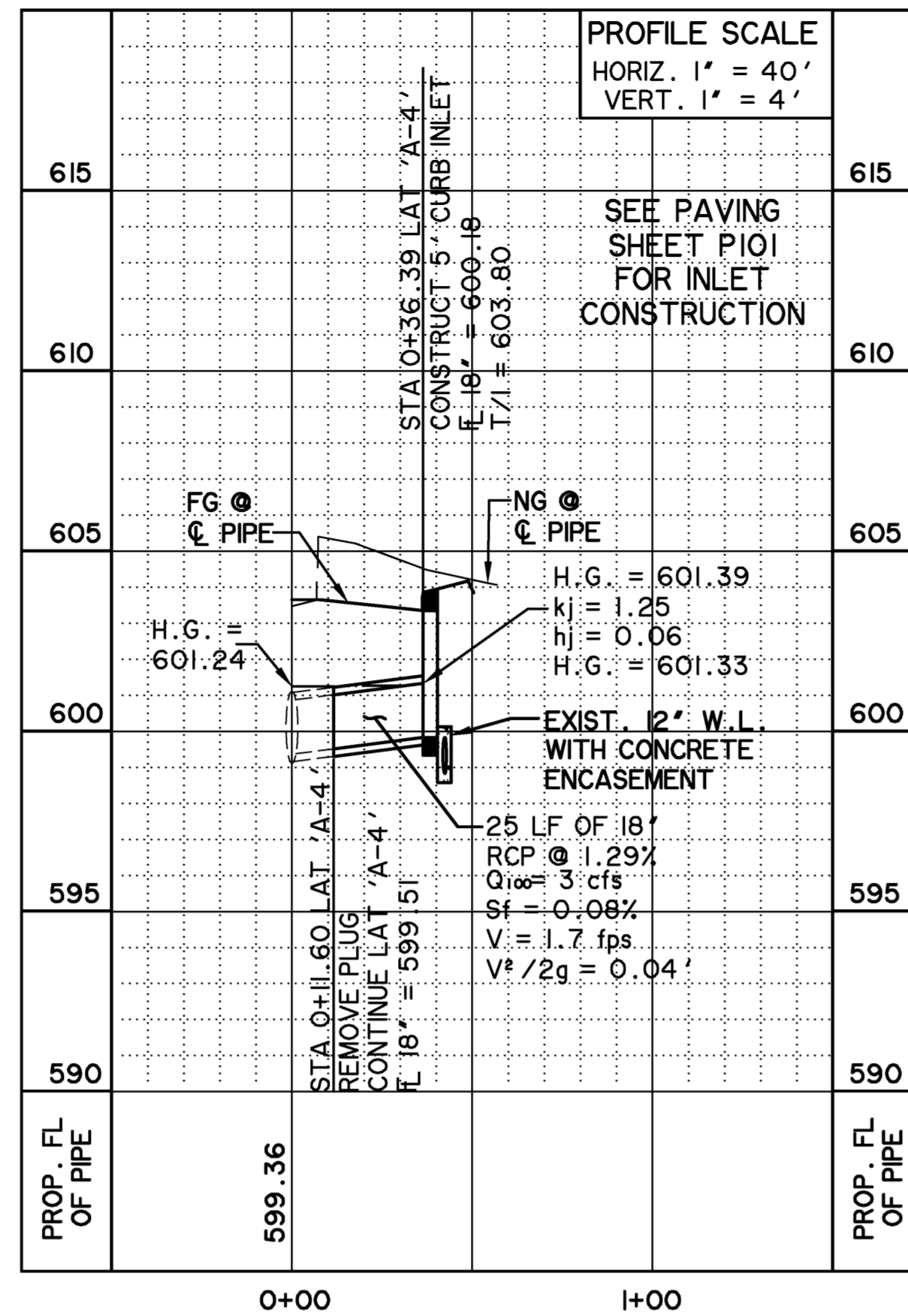

L A T . ' B 1 '

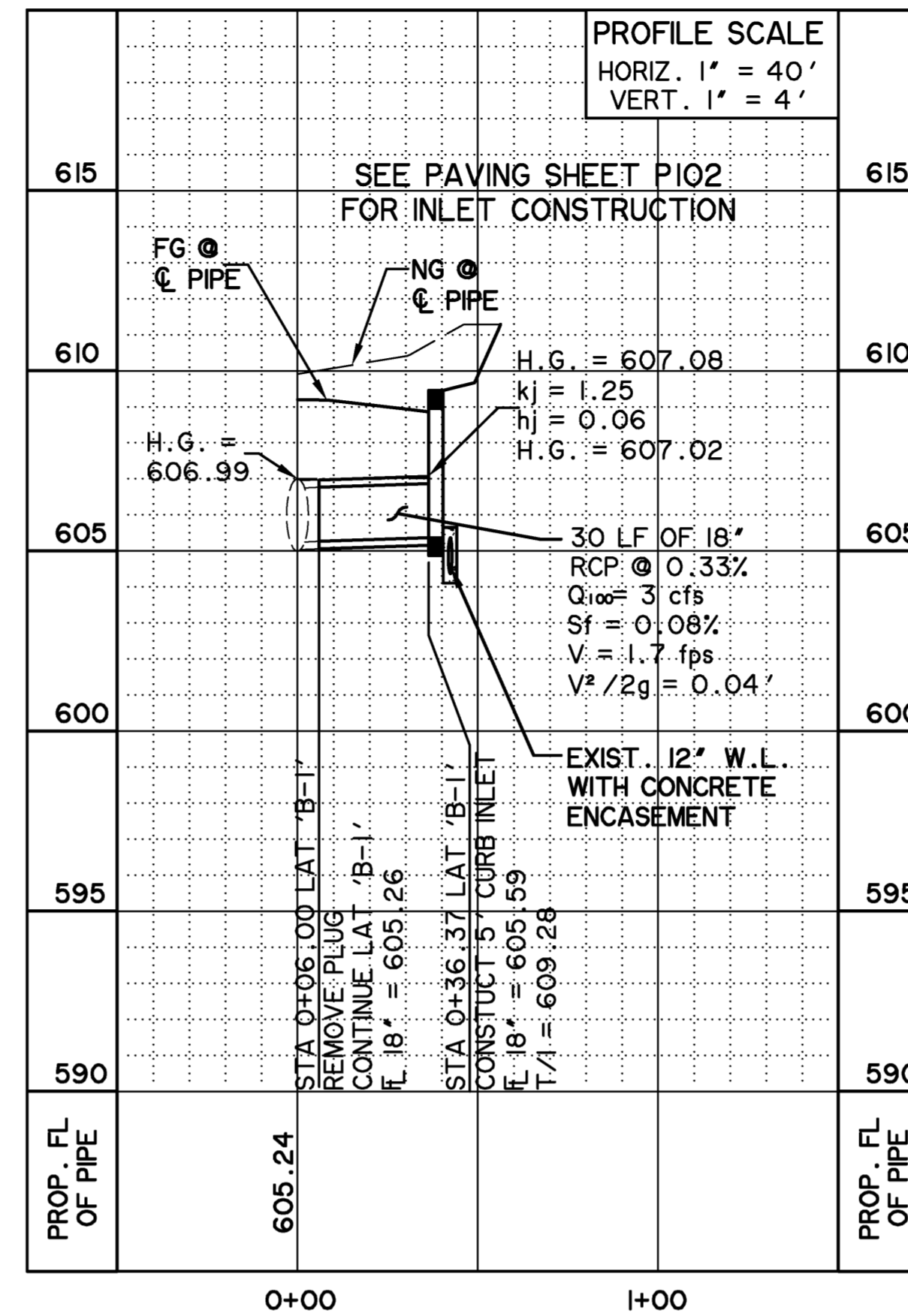

L A T . ' B 3 '

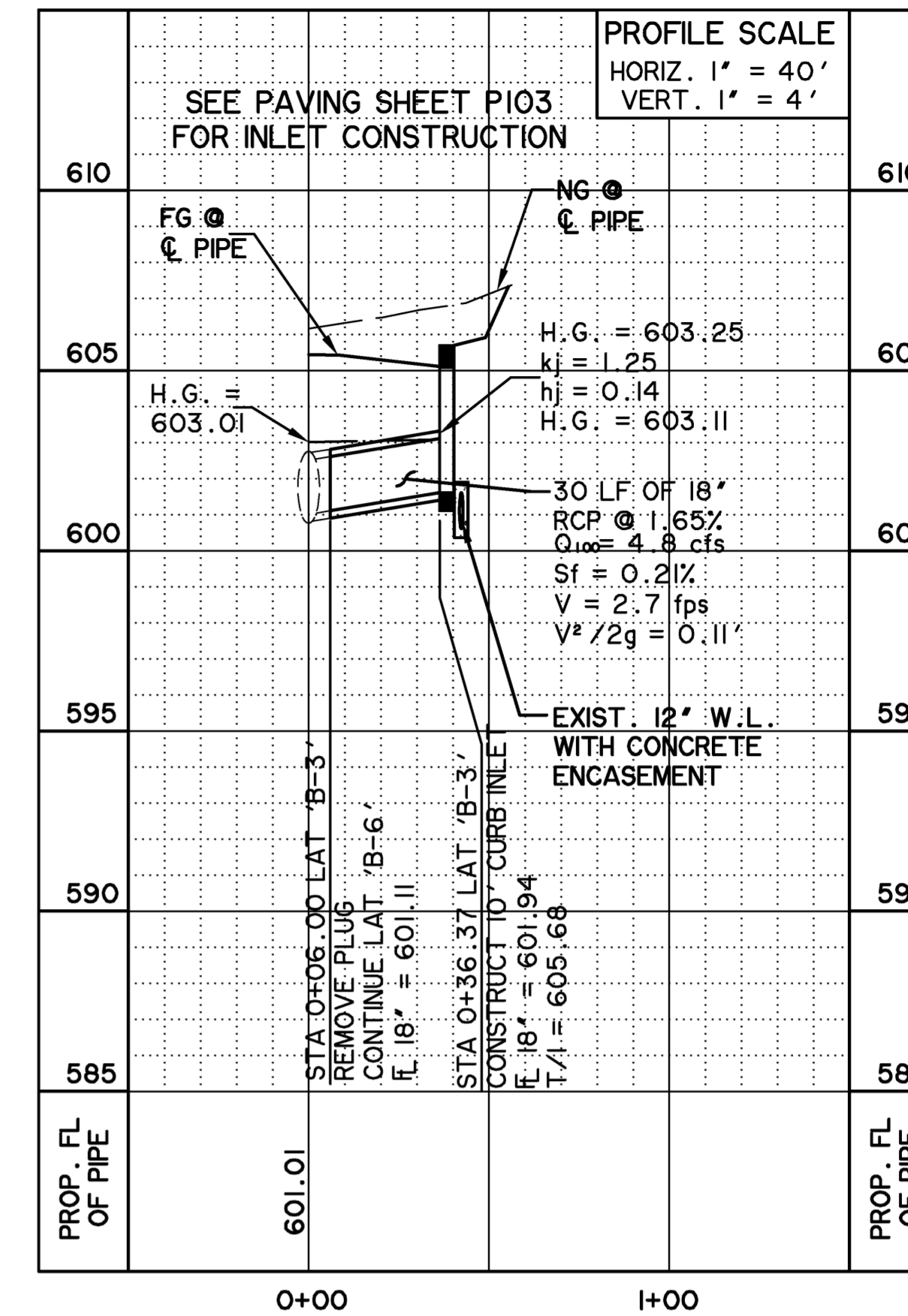

L A T . ' B 5 '

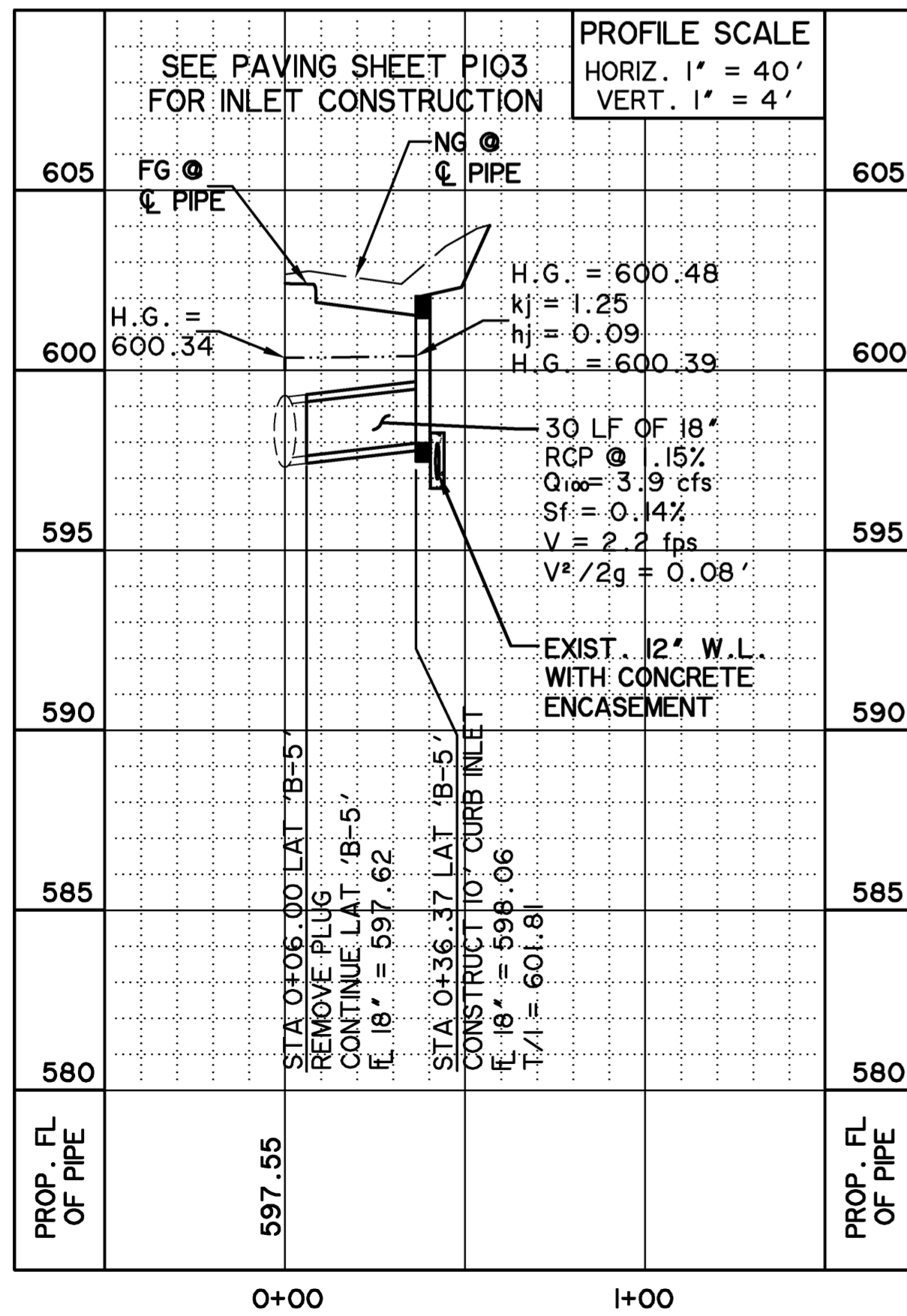

L A T . ' C 1 '

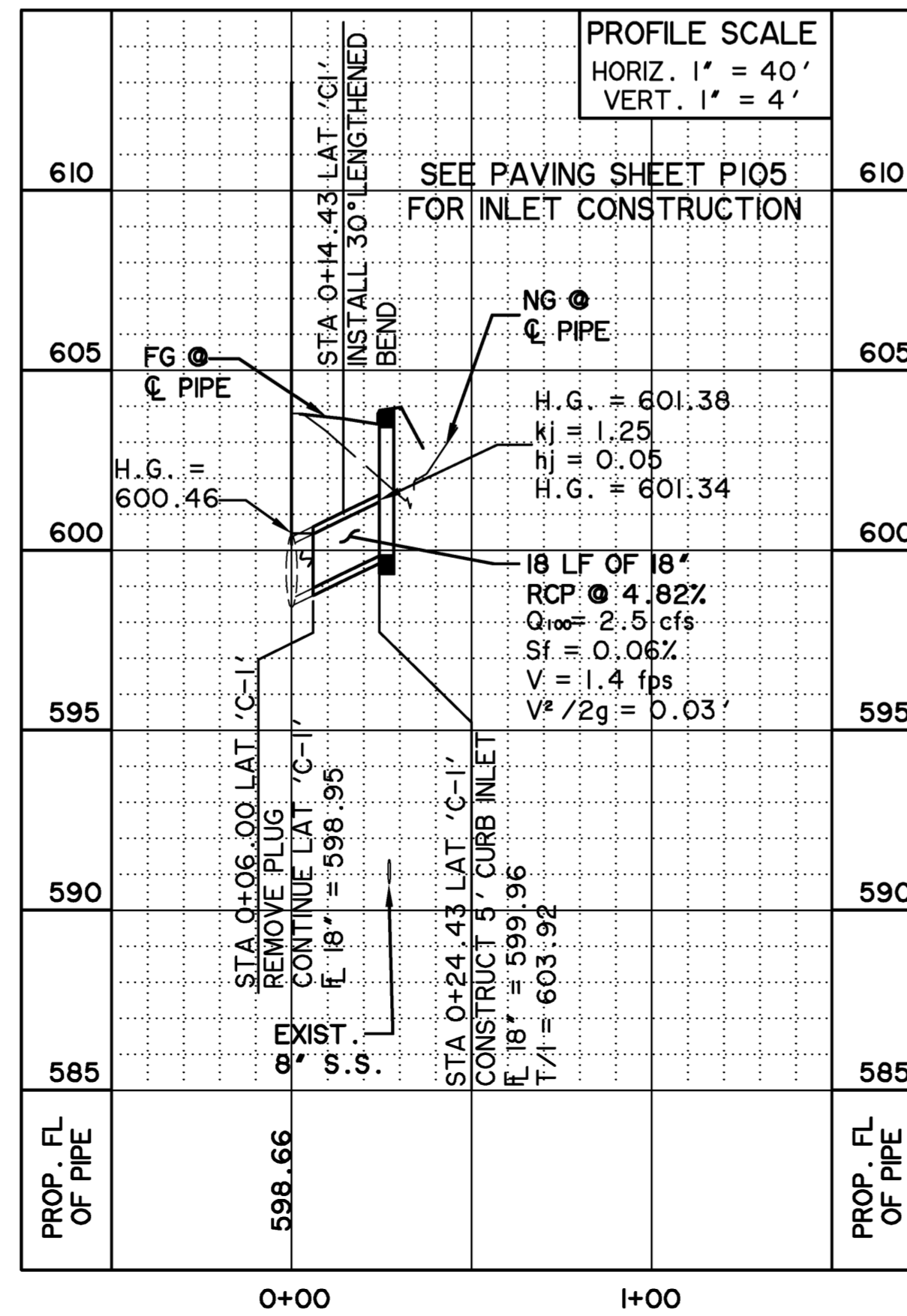

L A T . ' C 3 . 2 '

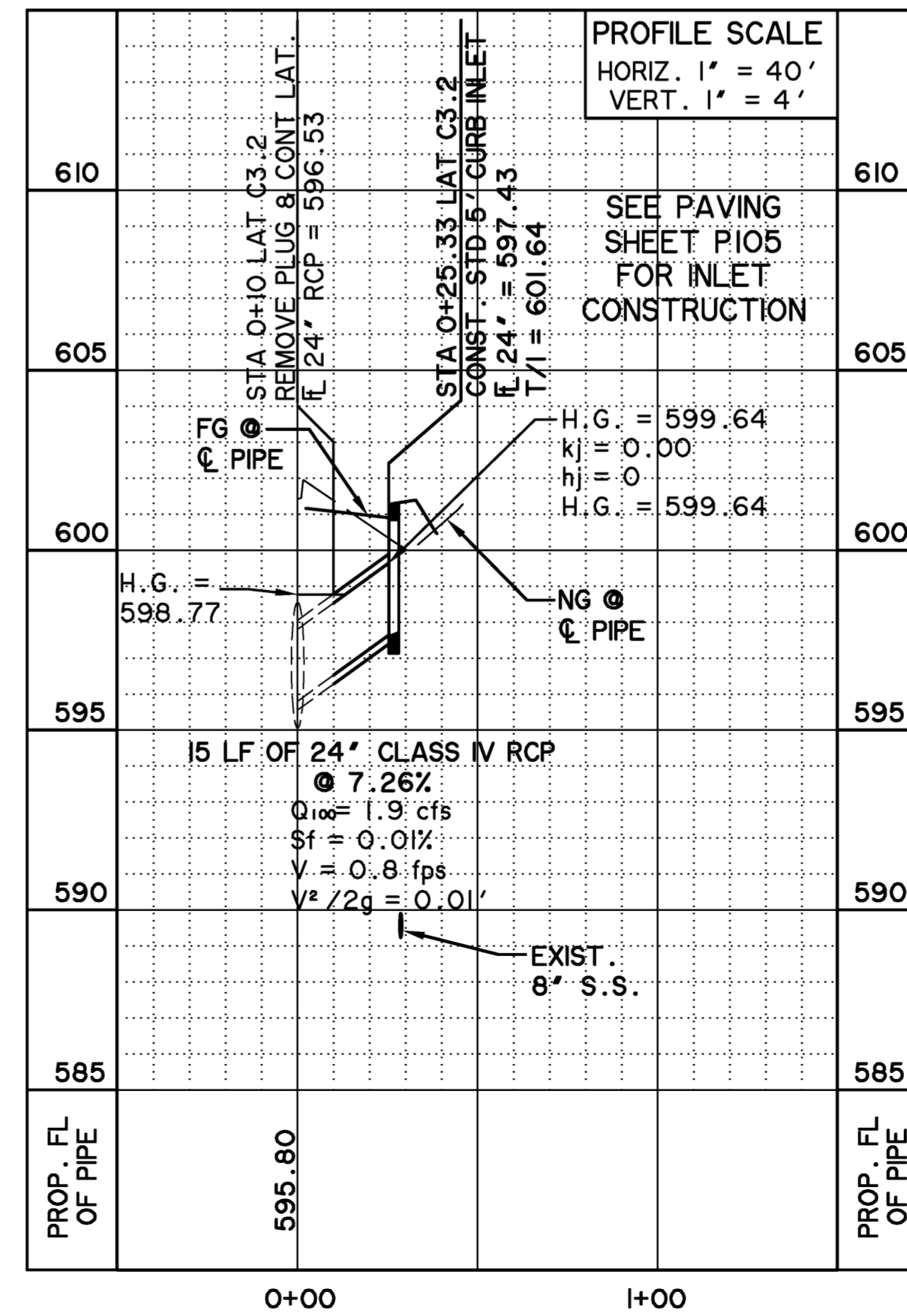

L A T . ' C 5 '

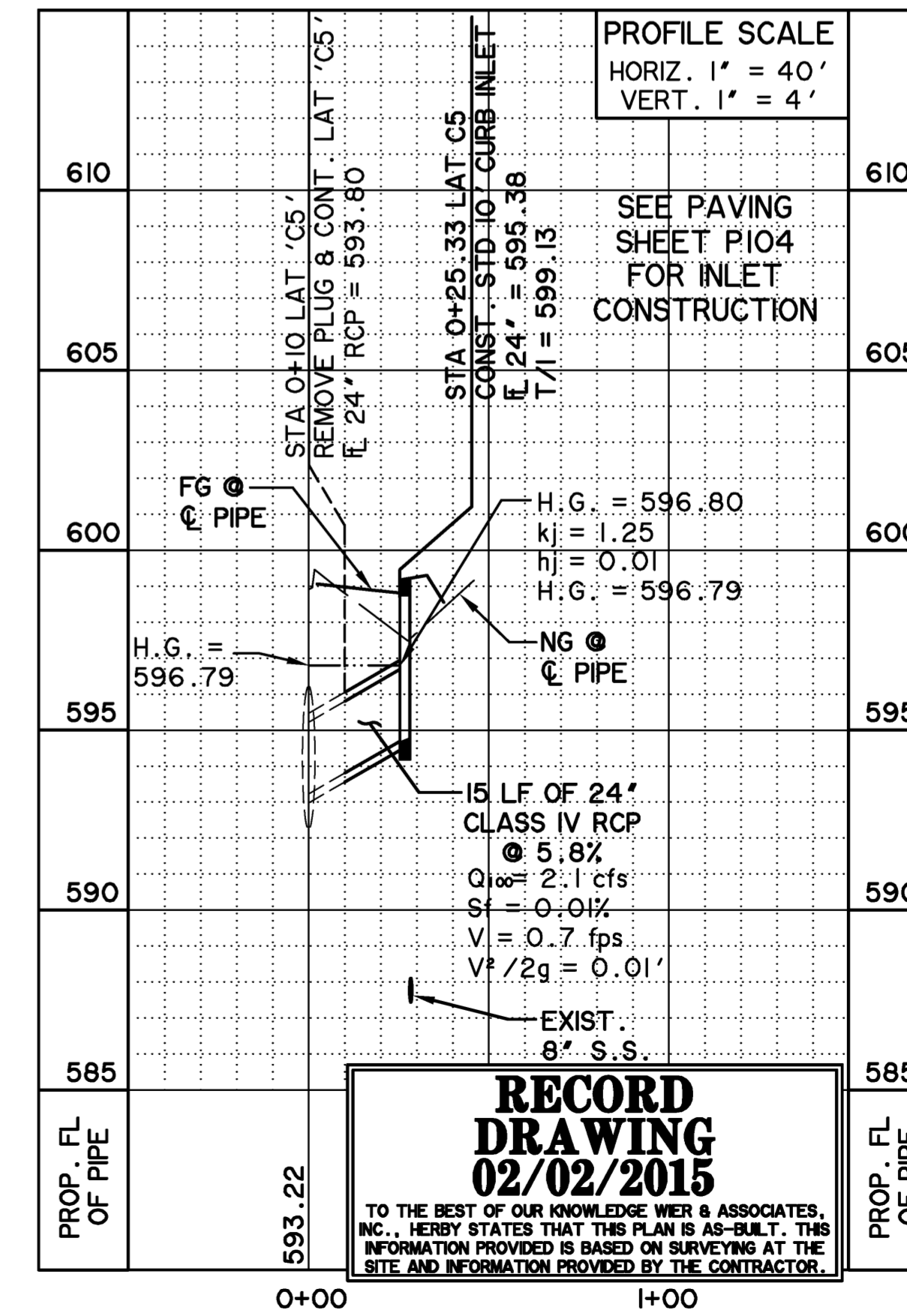

* ALL RESPONSIBILITY FOR ADEQUACY OF DESIGN REMAINS WITH THE DESIGN ENGINEER. THE CITY OF ROCKWALL, IN REVIEWING AND RELEASING PLANS FOR CONSTRUCTION, ASSUMES NO RESPONSIBILITY FOR ADEQUACY OF DESIGN.

RECORD DRAWING
02/02/2015
TO THE BEST OF OUR KNOWLEDGE WIER & ASSOCIATES, INC., HEREBY STATES THAT THIS PLAN IS AS-BUILT. THIS INFORMATION PROVIDED IS BASED ON SURVEYING AT THE SITE AND INFORMATION PROVIDED BY THE CONTRACTOR.

PREPARED BY:
WIER & ASSOCIATES, INC.
ENGINEERS SURVEYORS LAND PLANNERS
701 HIGHLANDER BLVD., SUITE 300 ARLINGTON, TEXAS 76015 METRO (817)467-7700
www.WierAssociates.com
Texas Firm Registration No. F-2776

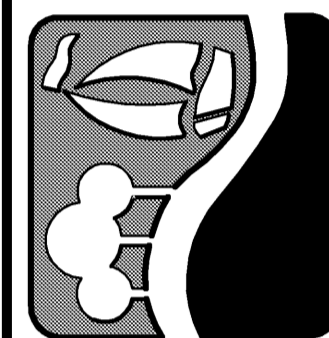

ROCKWALL TECHNOLOGY PARK PHASE IV

STORM DRAIN LATERALS LINES 'A', 'B', & 'C'

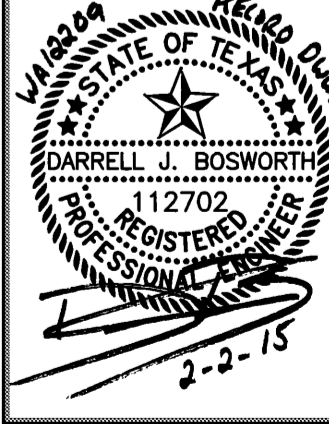

COPYRIGHT © WIER & ASSOCIATES, INC.
LAST SHEET OF SET
DATE: 01-22-2015
WA# 12269
SHEET NO. D401