

TIME 16:36 FILE: sprof-4.dwg

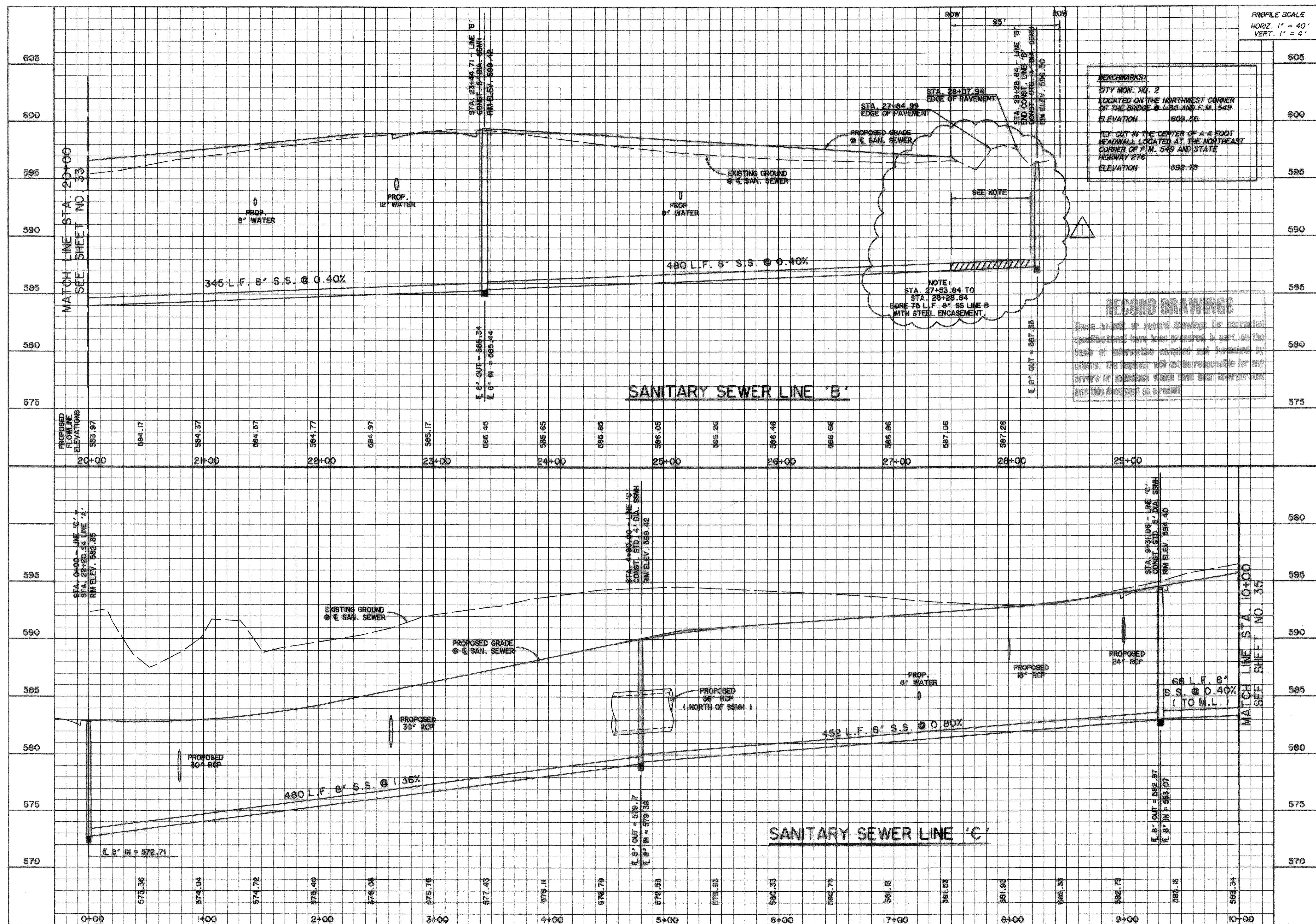

BENCHMARKS:
 CITY MON. NO. 2
 LOCATED ON THE NORTHWEST CORNER
 OF THE BRIDGE @ I-30 AND F.M. 549
 ELEVATION 609.56
 12\"/>

RECORD DRAWINGS
 These are not to be used as record drawings for corrected
 quantities. They have been prepared in part on the
 basis of information compiled and furnished by
 others. The engineer will not be responsible for any
 errors or omissions which have been incorporated
 into this document as a result.

NOTE:
 STA. 27+53.84 TO
 STA. 28+28.84
 BORE 76 L.F. 8\"/>

CHANGE 75 L.F. OF OPEN CUT TO BORE AND
 ENCASE STA. 27+53.84 TO STA. 28+28.84

WIA WIER & ASSOCIATES, INC.
 ENGINEERS SURVEYORS LAND PLANNERS
 4300 BELWAY PLACE SUITE 130 ARLINGTON, TEXAS 76010 METRO (817)467-7700
 4108 AMON CARTER BLVD. SUITE 200 FORT WORTH, TEXAS 76155 METRO (817)385-8437

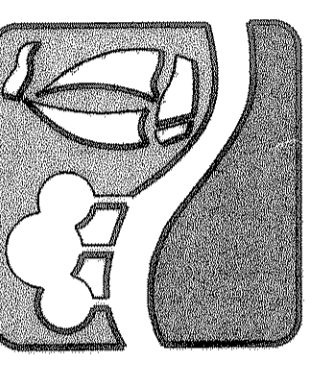

**ROCKWALL
 TECHNOLOGY
 PARK**

**SANITARY SEWER
 PROFILES
 LINES B & C**

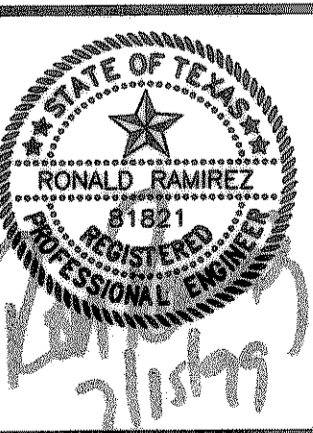

COPYRIGHT ©
 WIER & ASSOCIATES, INC.
 LAST SHEET EDIT
 DATE 07-14-93
 WA# 98041
SHEET NO. 34