

CURVE TABLE

CURVE	DELTA	RADIUS	LENGTH	TANGENT	CHORD DIRECTION	CHORD LENGTH
C50	3°06'42"	930.00	50.51	25.26	N16°04'02" W	50.50
C51	16°04'58"	50.00	14.03	7.06	S81°57'31" W	13.99
C52	16°04'58"	30.00	8.42	4.24	S81°57'31" W	8.39
C53	47°10'00"	30.00	24.70	13.10	N23°35'00" E	24.00
C54	47°10'00"	30.00	24.70	13.10	S23°35'00" E	24.00
C55	61°56'38"	50.00	54.06	30.01	S30°58'19" W	51.46
C56	73°24'48"	26.00	33.31	19.38	S36°42'24" W	31.08
C57	32°25'51"	25.00	14.15	7.27	S78°09'33" W	13.96
C58	32°25'51"	25.00	14.15	7.27	S78°09'33" W	13.96
C59	151°56'38"	20.00	53.04	80.05	S14°01'41" E	38.81
C60	30°20'58"	49.00	25.96	13.29	N74°49'31" W	25.65
C61	60°40'48"	87.52	92.69	51.23	N90°00'00" E	88.42
C62	30°20'58"	25.00	13.24	6.78	N74°49'31" W	13.09
C63	60°41'57"	111.50	118.12	65.28	N90°00'00" E	112.68
C64	30°53'39"	48.16	25.97	13.31	S74°49'31" W	25.65
C65	30°20'58"	25.00	13.24	6.78	S74°49'31" W	13.09

CURVE	DELTA	RADIUS	LENGTH	TANGENT	CHORD DIRECTION	CHORD LENGTH
C66	90°57'58"	48.79	77.46	25.21	N45°00'00" W	69.58
C67	90°57'58"	24.79	39.36	25.21	N45°00'00" W	35.36
C70	90°00'00"	49.00	76.97	49.00	N45°00'00" E	69.30
C71	34°22'08"	15.00	9.00	4.64	N58°22'05" E	8.86
C73	29°03'45"	25.00	12.68	6.48	N14°31'53" E	12.55
C74	37°47'43"	25.00	16.49	8.56	N71°06'08" E	16.19
C75	51°08'48"	20.50	18.30	9.81	S11°07'33" W	17.70
C76	51°08'51"	20.50	18.30	9.81	N40°01'16" W	17.70

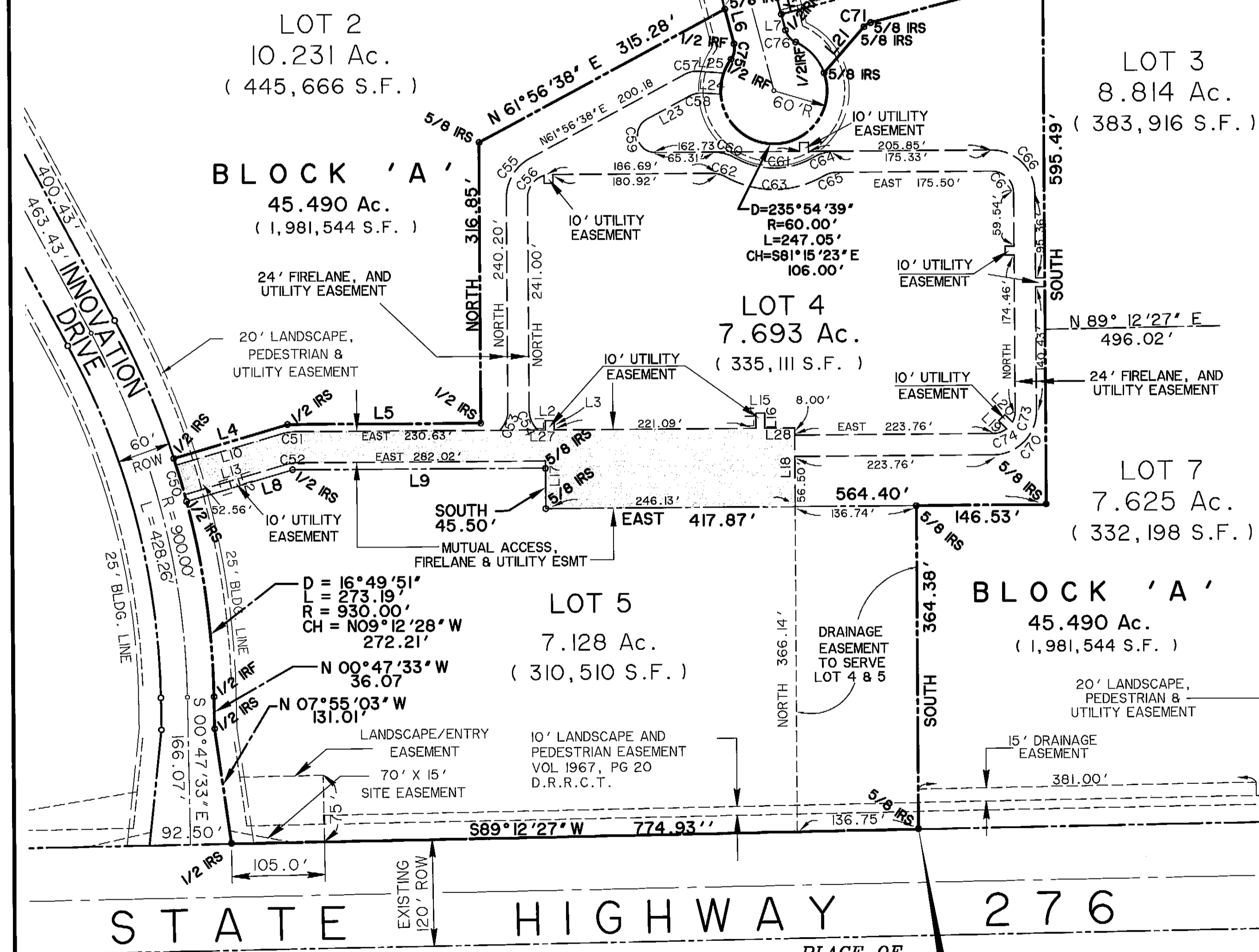
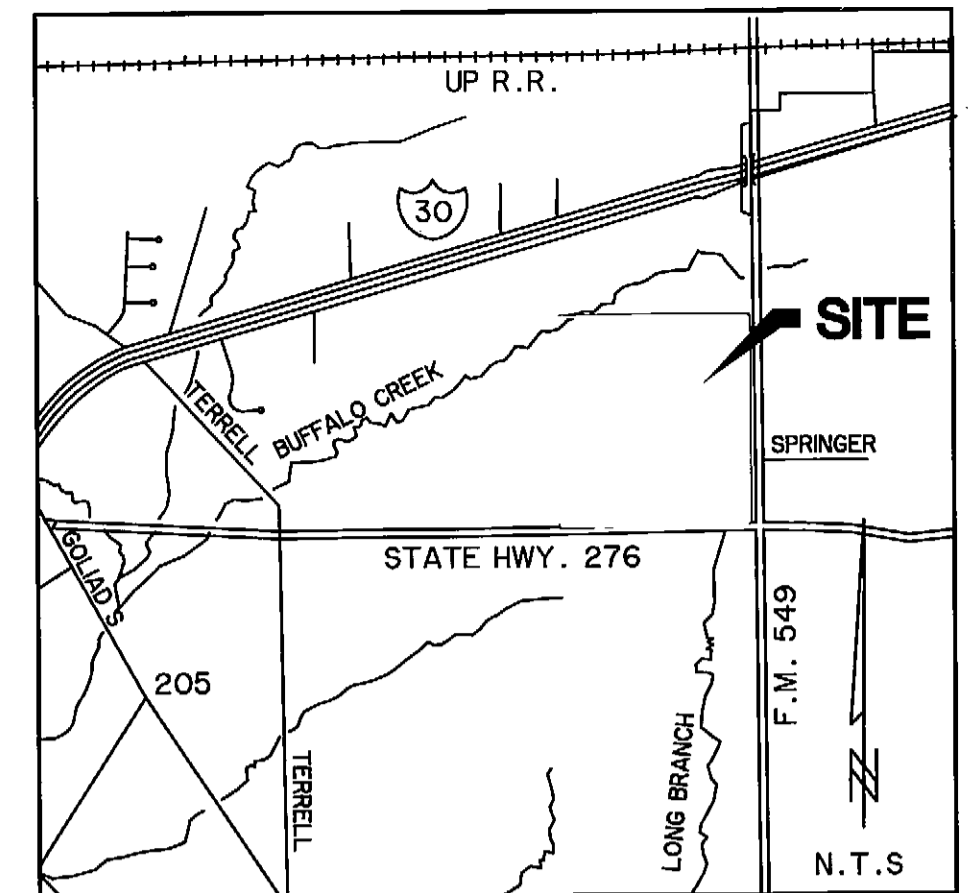

LINE TABLE

LINE	LENGTH	BEARING
L1	16.06	S00°00'00" E
L2	10.00	N90°00'00" W
L3	18.44	S00°00'00" E
L4	133.80	N73°55'02" E
L5	217.93	EAST
L6	40.40	S14°26'51" E
L7	18.67	S14°26'51" E
L8	124.87	N73°55'02" E
L9	285.13	EAST
L10	125.60	N73°55'02" E
L11	8.00	S16°55'46" E
L12	8.00	S16°55'46" E
L13	121.77	N73°55'02" E
L14	25.00	S00°00'00" E
L15	10.00	N90°00'00" E
L16	25.00	S00°00'00" E
L17	28.50	S00°00'00" E
L18	88.50	S00°00'00" E
L19	12.65	S45°00'00" E
L20	11.89	S45°00'00" E
L21	68.65	N41°11'01" E
L23	56.04	S61°56'38" W
L24	20.63	N85°37'32" W
L25	29.17	S85°37'32" E
L26	200.94	N75°33'09" E
L27	8.54	S90°00'00" E
L28	33.74	N90°00'00" E

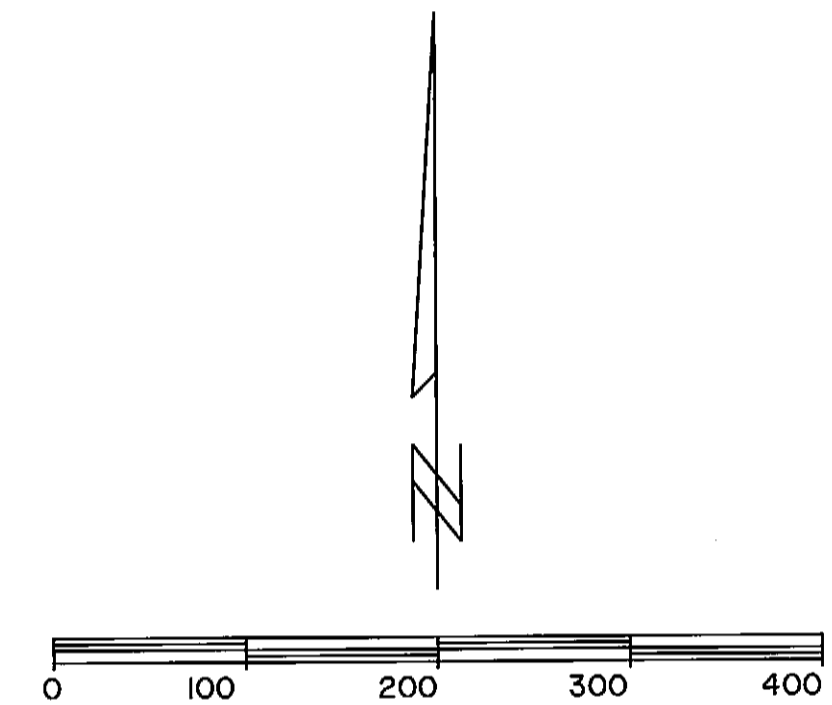

THE PURPOSE OF THIS DOCUMENT IS TO SUBDIVIDE BLOCK 'A'. ALL EASEMENTS SHOWN ON SHEET 1 ARE EXISTING EASEMENTS AS RECORDED IN THE PLAT FILED AS "ROCKWALL TECHNOLOGY PARK" ADDITION, CABINET 'D', SLIDES 175 AND 176, PLAT RECORDS, ROCKWALL COUNTY, TEXAS, UNLESS OTHERWISE NOTED.

NOTE: ALL MONUMENTS FOUND AND SET ARE 1/2" IRON RODS WITH CAPS STAMPED "WIER & ASSOC., INC." UNLESS OTHERWISE NOTED.

AMENDED REPLAT OF THE REMAINDER OF BLOCK A
ROCKWALL TECHNOLOGY PARK

BEING 41.491 ACRES OF LAND SITUATED IN THE J.M. ALLEN SURVEY, ABSTRACT NO.2, CITY OF ROCKWALL, ROCKWALL COUNTY, TEXAS.

PREPARED BY:
WIA WIER & ASSOCIATES, INC.
 ENGINEERS SURVEYORS LAND PLANNERS
 4300 BELTWAY PLACE SUITE 130 ARLINGTON, TEXAS 76018 METRO (817)467-7700
 4108 AMON CARTER BLVD. SUITE 200 FORT WORTH, TEXAS 76155 (817)355-9437

NOTE: It shall be the policy of the City of Rockwall to withhold issuing building permits until all streets, water, sewer and storm drainage systems have been accepted by the City. The approval of a plat by the City does not constitute any representation, assurance or guarantee that any building within such plat shall be approved, authorized or permit therefore issued, nor shall such approval constitute any representation, assurance or guarantee by the City of the adequacy and availability for water for personal use and fire protection within such plat, as required under Ordinance 83-54.

OWNER:
 ROCKWALL ECONOMIC DEVELOPMENT CORPORATION
 697 E. INTERSTATE 30
 ROCKWALL, TEXAS 75087-0968
 (972) 772-0025

TIME: 8:05